SPY

Cleville Todd

Room 319

GEN

ALLEN COUNTY PUBLIC LIBRARY
3 1833 01219 2453

GC
977.502
K47KHS,
1938

Margaret Arbin

Bernice Stoudt

"Dot" Mortensen

Ralph Finch

"We'll miss the good times we've had together."
Shirley Smith

Eva Wilmot

"Best of luck to a sweet girl"
Ruth Slater

John H. Miller

Henry Rudolph

S. Hayes

Digitized by the Internet Archive
in 2011 with funding from
E-Yearbook.com

http://www.archive.org/details/spy1938keno

Shirley Smith
Alan Hanson
Connie Smith
Clarice Weaver (Pinky)
Janet Cummings
1938 SPY

SPY

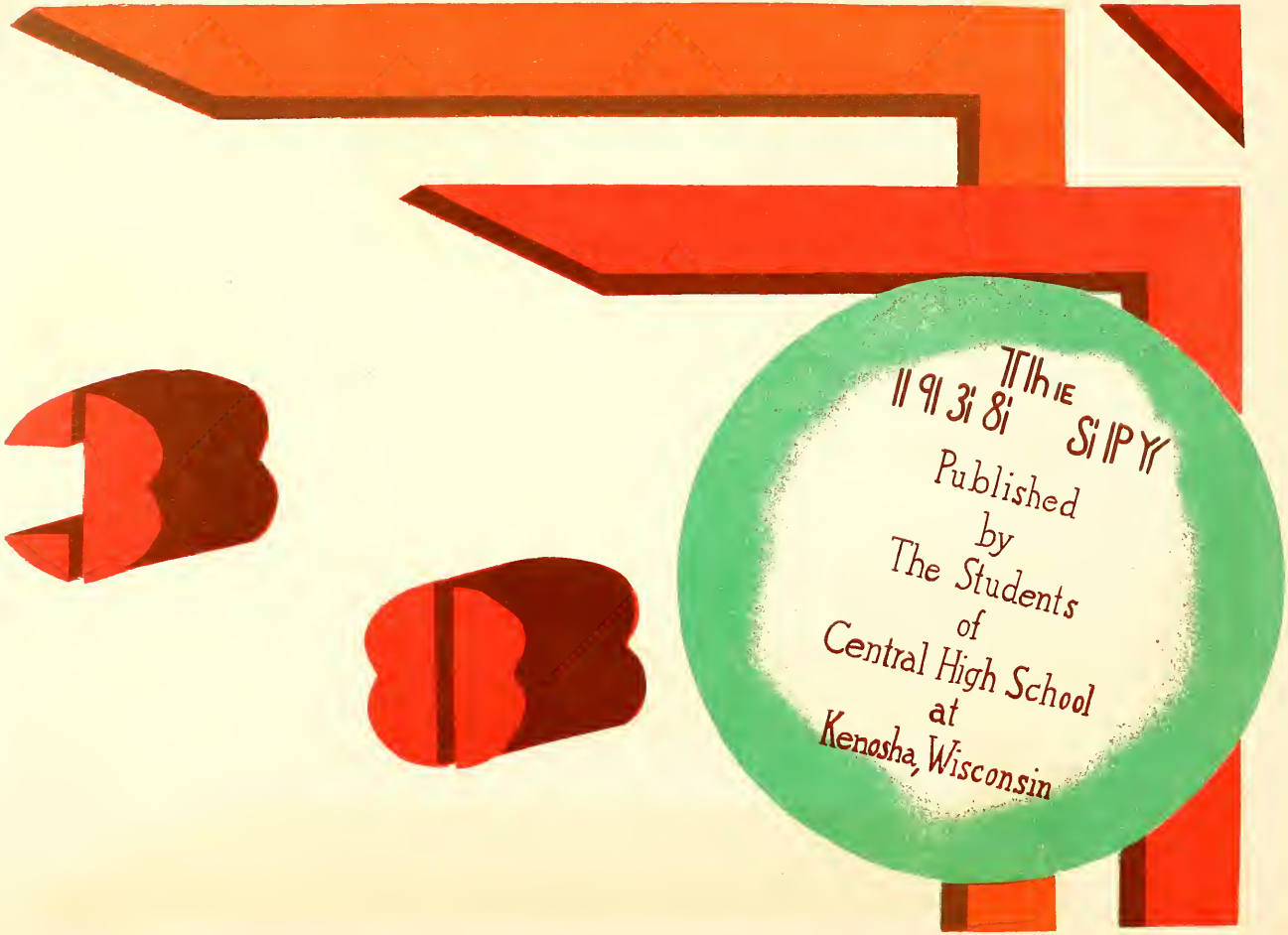
The Spy
1938
Published
by
The Students
of
Central High School
at
Kenosha, Wisconsin

AUTUMN

Faculty 5

Clubs 8

Football 16

WINTER

Seniors 19

Classes 25

Basketball 32

Swimming 34

SPRING

Seniors 75
Girls' Athletics . . 47
Mr. Kirn 48
Calendar 49
Spy Staff 50
Track 52

SUMMER

School Directory . 53
Business Section . 71

F O R E W O R D

Another year has passed, and once more a SPY, recording the activities and achievements of each season of that year, is presented to the students of Kenosha High School.

The SPY STAFF has enjoyed compiling this book. We hope that you will enjoy perusing it and that in future years its pages will recall to you many happy hours of your youth.

Bernard Herrmann
Editor

AUTUMN

Administration

G. F. Loomis, M. A.
Superintendent of Schools

Geo. N. Tremper, M. A.
Principal

D. T. John, M. A.
Associate Principal

S. W. Ward, A. B.
Assistant Principal

Ona Andrews, B. A., Mathematics; Myrtle Bangsberg, M. A., English; C. E. Bayler, B. A., Mathematics; H. M. Benson, M. A., Business Practice; Nora Belle Binnie, B. A., English; Florence E. Bisbee, A. B., English; Juliana Boerner, B. A., Shorthand, Typing; Ruth C. Breiseth, M. A., English; Kenneth D. Brown, B. A., Art; Ruth B. Brown, M. A., English; C. G. Browne, M. A., Business Practice; Georgiana Canfield, Ph. B., Art; Florence E. Caswell, B. S., Mathematics; J. C. Chapel, M. A., Chemistry; Martha Clapp, M. A., Latin; Elsie Cumro, A. B., Typing, Shorthand; Edith Genevieve Daniel, A. M., English; John D. Davies, Ph. B., Speech, Dramatics; Margaret S. Densmore, M. A., English; John P. Dicks, Ph. B., Economics, Science; Mary A. Doherty, B. A., Chemistry; Cora G. Fabricius, B. A., Biology; O. N. Gaulke, M. A., Typing; Matilda Hansen, M. A., History, Economics; Hope H. Hastings, B. A., History; Neal S. Heis, B. S., Physical Education; Katherine K. Hodges, B. A., English; Avis J. Johnson, B. S., Shorthand, Typing; James T. Kirk, A. M., History; Minnie M. Larson, B. E., Music; Elberta Llewellyn, M. A., English; Isabel R. Low, M. A., History;N. A. Magaro, M. A., Italian; Nellie L. Maloney, Bookkeeping; W. W. Martélle, A. B., History; C. L. Mason, M. A., Physics, Band; Charlotte A. Moody, B. A., English; Mary Elizabeth Murphy, M. A., English; David Newberry, A. B., Physics; Caryl Lucile Oates, B. S., Shorthand, Typing; Howland H. Paddock, A. M., History, Government.

Ruth Palmer, B. S., Physical Education; J. A. Peel, M. S., Physical Education; M. C. Rafshol, M. A., Industrial Geography; Dorothy Ellenz Sandholm, B. E., Physical Education; Leone Schuessler, M. A., Spanish; Laura M. Schultz, B. A., German; Dorothy Slater, Ph. B. Library; Glen I. Smith, M. A., Social Problems, Guidance; Laura E. Steffen, B. A., English; H. D. Valaske, Mechanical Drawing; Mildred Vanderhoof, M. A., Physical Education; C. H. Walter, M. A., Physics; Helen Wicks, M. S., English, Journalism, (Not pictured); Mary Louise Williams, B. L., Mathematics; Virginia Wilson, A. B., French; LeRoy Wolfe, B. A., Law; Azalea J. Terry, Secretary; Lucille Munson, Secretary; Margaret Bonofiglio, Library Assistant; Marie E. Chrisler, M. A., Mathematics; C. E. Daggett, M. A., Bookkeeping, Typing; Arthur E. Freeberg, B. A., Industrial Arts; Tella Griffin, Ph. B., Mathematics; Ethel Mae Jones, M. A., History; Harry Kirn, B. S., Cabinet Making; W. C. Kruse, B. A., Mathematics; Wilma I. Kuehl, M. A., English; Anne Kusta, B. S., Home Economics; Alma M. Merrick, M. A., Latin; Carlena J. Michaelis, M. A., English; Teresa W. McDonough, B. S., Home Economics; Florence B. Nelson, B. A., English; Catherine B. Novack, Ph. B., Mathematics; Prudence Schaefer, Ph. B., Biology; Eunice L. Smith, B. S., English; Harvard C. Smith, B. S., Printing; Florence K. Sokolik, B. S., Home Economics; O. T. Steffensen, B. S., Metal Work; Ben Trewyn, B. A., Bookkeeping; Seral I. Warren, M. A., Mathematics; Hazel Herley, Secretary; Cecilia M. Wagner, R. N., Nurse; Esther Gottlieb, R. N., Nurse (Not pictured).

Senior Girl Reserve

Junior Girl Reserve

Da Vinci Club x Clarice Weaver

Seminar Club

Kenews

Quill and Scroll

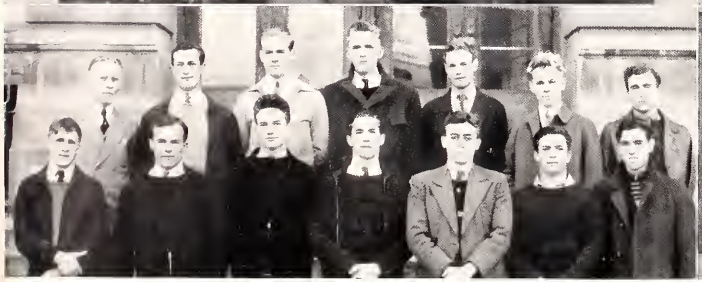

Junior Rotary

"K" Club

Pep Club

Peter Junco

Student Council

Italian Club

Annex Student Council

alfred andrew

Hi-Y

National Forensic League

Red Triangle

K. H. S. Debating Teams

Franklin Printers Guild

Ushers Club

S. C. A.

Girl Scouts

French Club

Spanish Club

Latin Club

German Club

Girls' Glee Club

A Cappella Choir

K. H. S. Male Quartets

Sophomore Chorus

K. H. S. Orchestra

K. H. S. Band

Rhythm Club

String Quartet

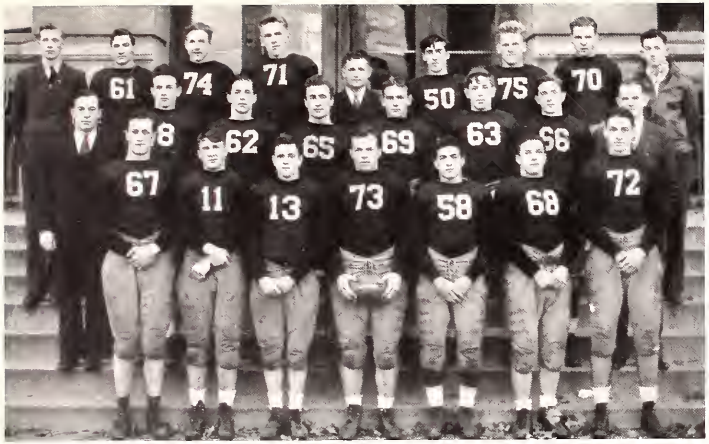

Football

Cheering students! Prancing warriors on the battlefield! Stirring marches played by the band! "Peanuts—sodee pop—cracker jack!" Red and black; black and red! Beaming faces; sparkling eyes; charming smiles; flashy ties!!

Suddenly everyone is quiet. Players on the field stand still. The flag rises slowly as the students sing the national anthem accompanied by the band.

The Big Eight Conference begins!

Lytle, Manager—Dobbins, Mandel, Peterson, Mr. Dicks, Barca, Miksis, Hansen—Thiel, Manager.

Mr. Trewyn, Jones, Ambelang, Richards, Haubrich, Housh, Warren.

Pierson, Hughes, Ferguson, Stank, Covelli, Gordon, Bernacchi.

Football Games of 1937

SEPTEMBER 18.

Before an over-flow crowd, lured by ideal weather, Kenosha's Redmen toppled Fond du Lac of the Fox River Valley conference, 21 to 0. The victory was a personal one for Coach Dicks since Fond du Lac is coached by Morton Pine, his teammate in Kenosha High and later at Ripon College.

In the first few minutes of play, Kenosha scored two points on a safety. Shortly after, Bob Gordon made a 31 yard touchdown run, and Stank kicked for the extra point. In the third quarter, Covelli fumbled on the goal line, but Joe Miksis smothered the ball for a touchdown. Late in the game, Kenosha blocked a Fond du Lac punt on the five yard line, and Goggins carried the ball over for the final tally of the game.

Football Games of 1937

SEPTEMBER 25.

In the conference opener, Madison Central, under the lights of Breeze Stevens Field, upset the Reds of Kenosha 13 to 6. Kenosha dominated throughout the game, registering 11 first downs to Central's 4. Kenosha scored in the second quarter on runs made by Covelli and Gordon. The Madisonites tied the score at the end of the third quarter when Potter returned a punt for 65 yards. Madison scored again in the last quarter on a pass from McCann to Potter. Sander received a pass from Potter for the extra point.

OCTOBER 2.

Under the lights at Horlick Stadium, Kenosha's Red Devils rebuffed their hosts 7 to 0. The Kenoshans rolled up a total of eight first downs to the Scarlet and Grey's one. The lone score came in the first five minutes when Camosy scored from the one foot line after Covelli had placed the oval on that marker by virtue of a 17 yard end sweep. Camosy converted for the extra point.

OCTOBER 9.

Kenosha High's Red Devils met the enemy and were defeated by Madison West's powerful grid juggernaut with a score of 12 to 6. West opened the scoring hostilities with a touchdown after several interupted drives. West scored again in the last quarter on Phahler's interception of a Kenosha pass. Pierson made the only Kenosha touchdown on an end sweep after placing the ball in position for a score on two previous jaunts.

Byrd, Haine, Klees, Sparakis, Mandel Feckler, Fitzmaurice, Karpowicz, Peterson, Bernacchi, Ranilow, Pierson, Becker, Hansen—Lytle, Manager.

Mr. Trewyn, Puras, Kray, Wilson, Dobbins, Steffens, Ambelang, Dietz, Marinelli, Piehl, Krok, Jones, Haubrich, Pietrich, Miksis, Warren.

Ryshkus, Capodarco, Richards, Diehl, Stank, Herrick, Numke, Gulbransen, Langer, Kalvonjian, Diehl, Polanin, Barca, Housh, Phelan, Thiel.

Bielewicz, Stank, Devine, March, Hughes, Ferguson, Covelli, Mr. Dicks, Gordon, Dibble, Pulera, Covelli, Herrick, Ameche, Weise.

Football Games for 1937

OCTOBER 16.

Under the lights of Monterey Stadium, Kenosha's Redmen were defeated 6 to 0 by Janesville's undefeated eleven which later won the conference title. Early in the second quarter Janesville drove over for the lone marker from the fifteen yard line where a feeble Red punt had gone out-of-bounds. Alex Ferguson made a forty-three yard run which nearly resulted in a Kenosha score.

OCTOBER 23.

Kenosha High School's scrappy Redmen held Madison East scoreless for three quarters, but were unable to withstand Harold Rooney's savage running in the final period. The Purple and Gold scored on a seventy-one yard march for a 6 to 0 victory. Taking the ball on its own 29 yard line, East, led by Rooney, who carried the ball 11 out of 13 plays, marched to the goal. Kenosha was in position to score twice in the fourth quarter, but adverse circumstances nullified both.

OCTOBER 30.

Before a record breaking homecoming crowd Kenosha's Red grid warriors downed a stubborn Park eleven, 7 to 0. A Covelli to Camosy pass early in the first quarter gave the Kenoshans a lead they never relinquished throughout the remainder of the game. Kenosha turned back many futile pass attempts of Park's in the final moments to earn a well deserved victory.

NOVEMBER 6.

The Kenosha gridmen, in the football finale of 1937, jolted Beloit, defending champion, 12 to 7, in the most stunning reversal of the year in the Big Eight Conference. The Reds removed Beloit from further title consideration, and this triumph gives them a rating of three wins and four defeats in the circuit for the 1937 campaign. Kenosha coined their first touchdown when Covelli went over in the first quarter. The point tried fizzled. Demos scored Beloit's touchdown in the third period, and Henaman's kick put the purple ahead 7 to 6. In the final canto Alex Ferguson, behind a perfect spread of interference, breezed over with the deciding tally.

30
58
18
59
62
63
54
50
75
72
73
74
65
48
71
66
61
70
67
19
21
53
11
60

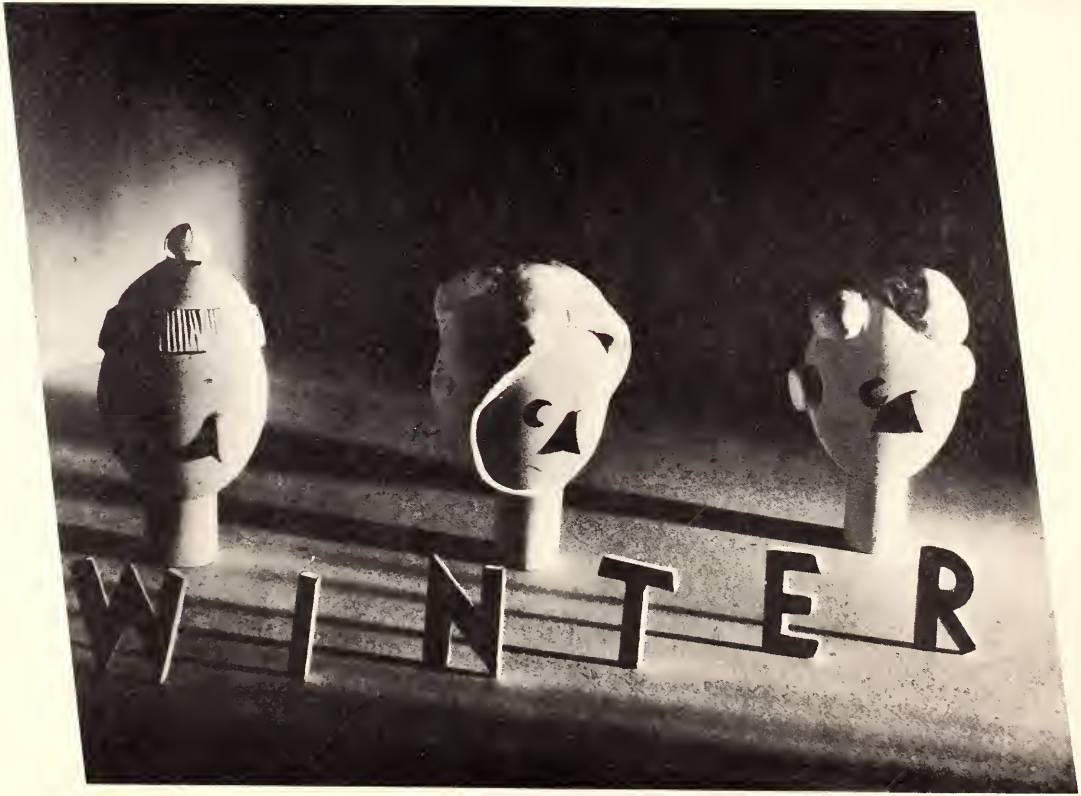
WINTER

Mid-Year Class

Brittelli

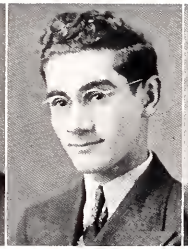

Greco

Conard

Officers

LEONARD BRITTELLI, President

SAM GRECO, Vice-President

CLIFTON WILBERT CONARD, Secretary-Treasurer

Class Play

January 24, 25, at 8:15 o'clock

High School Auditorium

"THE WHOLE TOWN'S TALKING"

Honor Students

Helen Anne Keshel
Merlin Henry Peterson
Mary Joyce Rudy
Gertrude Czarnecki
Grace Muriel Wilcox
Lester Stank
Genevieve Carolyn Lukman
Eloise Mary Schulien
Aurora M. Curi

SENIORS

Anker Adelsen, Elvisa Albini, Betty L. Anderson, Anton Andrulis, Dorothy Apple, Edward Baas, Mary Jane Ball, Angeline Barca, Gladys Barth, Anna Bauman, Helmut Becker, Joyce Birkholz, Donald Bjorn, Dorothy Bohle, Donna Bong, Priscilla Booth, Ellis Lee Brunner, Robert Bundies, La Verne Burnette, Joe Camponeschi, Josephine Carbone, Neoma Chambers, Louis Chiapetta, Betty Christensen, Sally Lou Cummings, Aurora Curi, Dino Curi, Gertrude Czarnecki, Pharon Des Jardins, Cora De Vries, Adeline Di Christopher, Carmen Eyre.

Harley Falcon, Theodore Fonk, Jane Friedl, Helen Gallo, Jean Garris, Daniel Grabowicz, Geraldine Grasser, Rigo Graziani, Robert Gregorin, Richard Gregory, Marie Guidotti, Rosann Hamsing, Alice Hastings, Owen Herbrechtsmeier, Albert Homer, Leonard Housh, Katheryn Huissen, Tony Iaquinta, Frances Istvanek, Carl Iverson, Esther Jensen, Margaret Jensen, Arnold Johnson, Dorothy Johnson, Willis Johnson, Archie Jones, Stanley Kacucewicz, Minnie Kalb, Clarence Keller, Helen Keshel, Joseph Kluka, Marion Kraai.

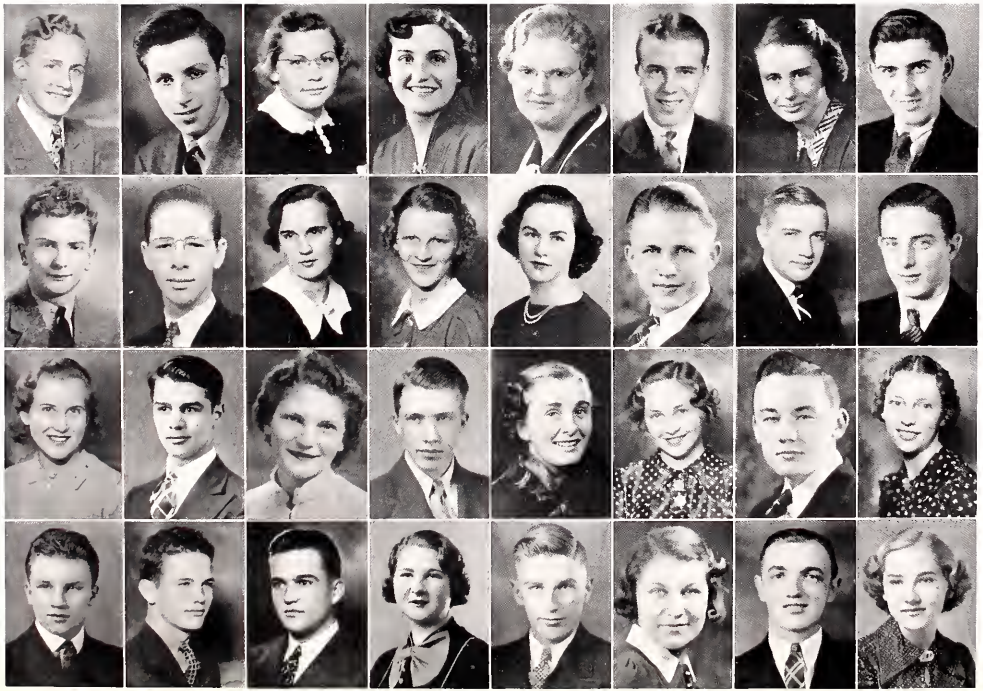

SENIORS

Paul La Combe, Anna La Potka, Carl Larson, Jeanette La Zarewich, Wilma Lipovsky, Ivan Long, Genevieve Lukman, Edward Lukarski, Joe Madrigrano, Fred Mancusi, Gertrude Marshall, Gilbert Marschner, Palmer Martino, Eleanor Mattioli, Ida Mayo, Kenneth McCoy, Robert McIlrath, Virginia Meurer, Leonard Molholt, Alfred Niccolai, Agnes Nielsen, Louis Noto, Leo Nuprienok, Eileen Osterberg, Louis Panasewicz, Don Partridge, Vada Perry, Merlin Peterson, Carmella Piccolo, Marvin Pierson, Lucian Piery, Gene Pietrangeli.

SENIORS

SENIORS

Julia Pinzi, Constance Pitts, Edward Podbereski, Helen Potente, Margaret Powell, Rudolph Prashina, Stanley Puidokas, Marian Quardokus, James Rasmussen, Harriet Regh, Ralph Regh, Anne Reinhardt, Elda Renzulli, Helen Rosing, Joyce Rudy, Marie Rumachik, Donald Ruppa, Ernest Salerno, Elnor Sampe, Rosalie Savaglio, Carmella Scarlato, Marjorie Schneider, Eloise Schulien, Francis Shelly, John Singer, Anna Slamar, Holger Sorensen, Lester Stank, Victor Sturman, Andrew Taleronok, Delores Thwing, Leona Travis.

SENIORS

Helen Trotter, Kathryn Valaske, Marinus Van Boven, Wayne Van Lone, Frank Ventura, Mike Vepraskas, James Vernezze, Frank Wallace, Michael Wayne, Ernest Whiterock, Grace Wilcox, Lorraine Wistrand, Stella Yacukowicz, Charles Zaionc, Jeanette Zellen, Rose Zuffa, Walter Hix, Robert Parry.

Students Not Having Pictures in Spy

Richard O. Bloxdorf, Parvene Gertrude Bohanan, Norbert Bortkiewicz, Arthur Camosy, Helen Donat, Eileen K. Engel, Lee Fink, Dorothy Betty Jane Fish, Albert Hees, Charles Hoff, Minnie Huissen, Wilma B. Lipovsky, Edward A. Lobacz, John R. Mandel, Frank Penza, Frances Mary Polak, Dorothy Renik, Magdalene Muriel Sorensen, Stella Zanio, Dick Johnston, Andrew Juga, Stanley A. Juskewicz, George Rizzotto, Mitchell G. Sytkowski, Wilana Schnell.

Home Rooms

Home Room 318
Miss Fabricius

Home Room 320
Miss Murphy

Home Room 322
Mr. Chapel

Home Room 321
Miss Densmore

Home Room 324A
Mr. Newberry

Home Room 324A
Mr. Newberry

Home Room 324B
Mr. Benson

Home Room 324B
Mr. Benson

Home Rooms

Home Room 105
Mr. Smith

Home Room 302
Miss Brown

Home Room 304
Mr. Brown

Home Room 306
Miss Moody

Home Room 310
Miss Bangsberg

Home Room 312
Miss Canfield

Home Room 316
Miss Doherty

Home Room 316
Miss Doherty

Home Rooms

Home Room 315
Mr. Walter

Home Room 315
Mr. Walter

Home Room 319
Miss Breiseth

Home Room 112
Miss Vanderhoof

Home Room 110
Miss Johnson

Home Room 110
Miss Johnson

Home Room 108
Mr. Gaulke

Home Room 108
Mr. Gaulke

Home Rooms

Home Room 222
Miss Wilson

Home Room 223
Miss Llwellyn

Home Room 111
Miss Maloney

Home Room 115
Miss Boerner

Home Room 221
Miss Daniels

Home Room 121
Mr. Browne

Home Room 109
Miss Hodges

Home Room 107
Miss Oates

Home Rooms

Jack Milward

Home Room 102
Miss Schuessler

Home Room 103
Mr. Rafshol

Home Room 303
Miss Binnie

Home Room 305
Miss Bisbee

Home Room 311
Mr. Valaske

Mary Zeuline

Home Room 309
Miss Steffen

Home Room 301A
Mr. Steffensen

Home Room 301A
Mr. Steffensen

Home Rooms

Home Room 109A
Miss Chrisler

Home Room 302A
Mr. Daggett

Home Room 205A
Mr. Freeberg

Home Room 204A
Miss Merrick

Home Room 207A
Miss Michaelis

Home Room 102A
Mrs. Nelson

Home Room 210A
Miss Novak

Home Room 108A
Miss Blank

Home Rooms

Home Room 203A
Miss Schaeffer

Home Room 206A
Miss Smith

Home Room 201A
Mr. Kruse

Home Room 201A
Mr. Kruse

Home Room 303A
Miss Kuehl

Home Room 107A
Mr. Warren

Home Room 209A
Mr. Trewyn

Home Room 202A
Miss Jones

Basketball

The overpacked gym resounded to the cheers and noise throughout the basketball season as excited students gave verbal honors to their masters of brilliant, basketballic exhibitions. Spurred by good, sound coachmanship, Kenosha's cagers tied with Washington Park for third place.

A TEAM

Mr. Trewyn, Polanin, Barnhill, Bielewicz, Pierce, Polanin, Mr. Dicks.

Karpowicz, Rosko, Peterson, Brittelli, Bundies, Urbanski, Covelli.

1937-38 Basketball Season

DECEMBER 10, 1937

Kenosha's Red Devil quintet opened the Big Eight conference cage schedule with a 23 to 18 victory over Racine Horlick at Racine. The Reds, in the underdog role, entered the last quarter trailing 17 to 14, but holding Horlick to one point while garnering nine, swept to victory in sensational style. Len Brittelli was high scorer for the victors with eleven points.

DECEMBER 17, 1937

In the first conference home game, Kenosha's cagers stifled a favored Madison East team 28 to 18. Kenosha trailed 6-5 at the quarter but was ahead 12-11 at the intermission, never to lag the balance of the way. As a result of this game, Kenosha moved into a tie for first place with Madison Central.

JANUARY 7, 1938

In a battle at Madison to determine the Big Eight lead, Madison Central came up from behind to defeat the Redmen 29 to 26. The fourth quarter opened with Kenosha leading 26 to 22; it was at this point that Central forged ahead by virtue of spectacular shotmaking to annex the decision. Leading Kenosha's offensive campaign was Bertil Peterson, who scored eight points.

JANUARY 14, 1938

An agressive Kenosha High team defeated Janesville's Bluebirds 26 to 16 at Janesville after a roughly played game. The Trewynites held the lead throughout the game. Brittelli and Peterson were high for the victors with eleven and nine points respectively.

JANUARY 21, 1938

On the home floor once more, the Red contingent stifled the swift, scrappy, and crisp shooting Racine Washington Park ensemble 25 to 19. Trailing 6-4 at the quarter, Kenosha shot away to a slender lead, which they protected well throughout the game. Peterson and Brittelli each coined seven points, Urbanski had six, and Flatley five.

JANUARY 28, 1938

Beloit's purple clad warriors defeated Kenosha in an upset game 28 to 23. Beloit gained a 14-4 lead at the end of the first quarter. At the half the score stood at 19-13, but the Trewynites failed to overtake the Beloiters, who won by a margin of five free throws. Karpowicz was high scorer for Kenosha with eight points.

FEBRUARY 4, 1938

Although outscoring their opponents from the court the Red and Black cagers lost a 14 to 16 decision to Madison East. Karpowicz was high with six points.

1937-38 Basketball Season

FEBRUARY 11, 1938

Unable to connect with the cords on a vast percentage of their frequent shots, failing to capitalize on their superior height and handling the ball sluggishly, the Red cagers went down in defeat before Madison Central 25 to 11. At the half the score was tied 9 to 9, but in the second half Kenosha made only two points to Central's sixteen. Rosko was high with five points.

FEBRUARY 12, 1938

Coming back strong after their feeble showing against Madison Central the night before, the Trewynites pushed the Janesville Bluebirds still further into the cellar by a score of 26 to 13. The first quarter ended 5-4 for Kenosha and the half 12-6 for the Reds. At no time did Kenosha relinquish the lead. Bertil Peterson had a total of eight points to top the Kenosha attack.

FEBRUARY 18, 1938

In the season's final flurry of shotmaking on the home baskets, the Red Devil quintet lost another one of those fluttery bee's wing affairs, the margin this time being 21 to 18, with Racine Horlick holding the slight edge. The score was tied at the half 8-8, but Horlick managed to squeeze ahead with a very slight margin. Bertil Peterson clicked eleven of the team's eighteen points.

FEBRUARY 25, 1938

Beloit High School was assured of its tenth title in the thirteen years the Big Eight conference has been in existence after beating Kenosha in an overtime battle at Beloit 38 to 32. Beloit led, 9 to 7, at the quarter, 19 to 17 at the half, and 27 to 24 at the end of three periods. Kenosha deadlocked proceedings at 31 all at the close of the regulation time. Bertil Peterson led the Reds with twelve points.

MARCH 4, 1938

Completely dominating play all during the game, the Red Devil cagemen of Kenosha High School slipped the skids under Racine Park, 23 to 19, in the final game in the Big Eight conference schedule. Hopelessly outplayed and outscored through the entire game, the Park team managed to come back with a rally that broke the Kenosha lead from twelve points to four. The Reds held Park without a field goal until the final minute of the third period. Bertil Peterson, Kenosha center, pushed in nine points to be high scorer of the game.

SUMMARY OF 1937-38 SEASON

Final figures on the Big Eight high school cage conference revealed Kenosha in a tie for third place with Washington Park of Racine. The Kenosha High quintet won six games and lost six for a .500 average. Kenosha ranked third also in team scoring with a total of 275 points. Bertil Peterson, Kenosha center, took third place in the Big Eight individual scoring with 79 points.

INDIVIDUAL SCORING POSITIONS

	Games	Field Goals	Free Throws	Total Pts.	Fouls
Peterson, c.	12	23	33	79	21
Urbanski, g.	12	20	11	51	23
Brittelli, g.	6	17	8	42	8
Flatley, f.	10	9	8	26	20
Bundies, f.	6	9	4	22	14
Rosko, g.	8	6	7	19	12
Karpowicz, c.	9	7	0	14	4
Hansen, f.	8	4	2	10	11
Barnhill, f.	5	0	2	2	1

B TEAM

Peters, Manager — Byrd, Hicks, Alberts, Mr. Dicks.

Ivy, Ramlow, Bernacchi, Kasputis, Dietz, Zocchi.

Swimming Team

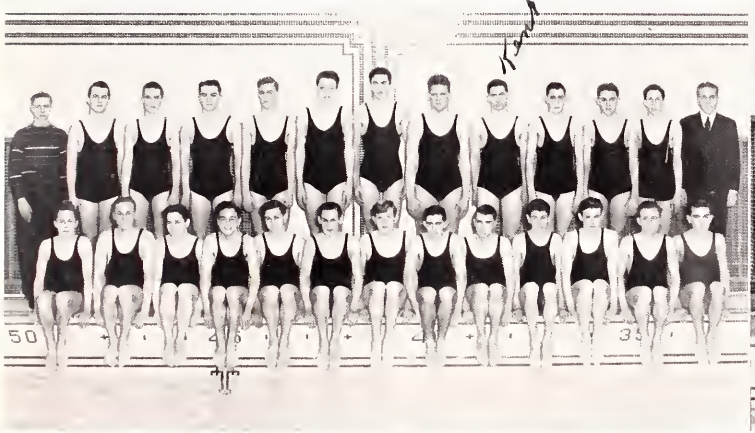

Pope, Manager; Host, Whitaker, Preston, Switzer, Phelan, Sheppard, Miksis, Dobbins, Buell, Broadley, Siemion, Peel.

Redstrom, Katona, Lapcewich, Koprowicz, Hucker, Biene, Gehardt, Ellsworth, Sokow, Dickinson, Welch, Nelson, Morrow.

Prospects of a very eventful swimming season were partially lost because of the graduation of four excellent water doodlers: Joe Miksis, Tom Whitaker, Leo Nuprienok, and Willis Johnson. Although the team, composed mostly of juniors and sophomores, only won two meets, they feel very confident of a secure place in the next season's standing. The experience they have gained, and the summer practice in store for them, will add much to the team's strength.

Trident Club

McNamara, Miss Ellenz, Tully, Miss Palmer, LaFevre, Yeskevitch, Adrian, Vanderhoof, Nielsen.

Ryall, Strangberg, Weyrauch, Bitautis, Peterson, Yule, McGurgan, Grey.

Richards, Letsom, Sykes, Partridge, Flugg, Murdoch, Schmitt, Cummings.

The Trident Club is composed of those girls especially interested in swimming, diving, and life saving. In order to join the club a girl must be able to meet certain requirements. She must pass the life saving tests, swim eight lengths of the pool, swim the three strokes and dive properly. She must also be able to swim the length of the pool in 20 seconds. These girls try to improve their swimming and diving technique and to earn the red and black "K", the symbol of their organization.

KENOSHA
KENOSHA
80
KENOSHA
11
KENOSHA
18

the Franklin
PRINTING
GUILD

PARK'S
GOAT
REDICTS
A SWEEPING VICTORY
PARK'S
WASH
OUT

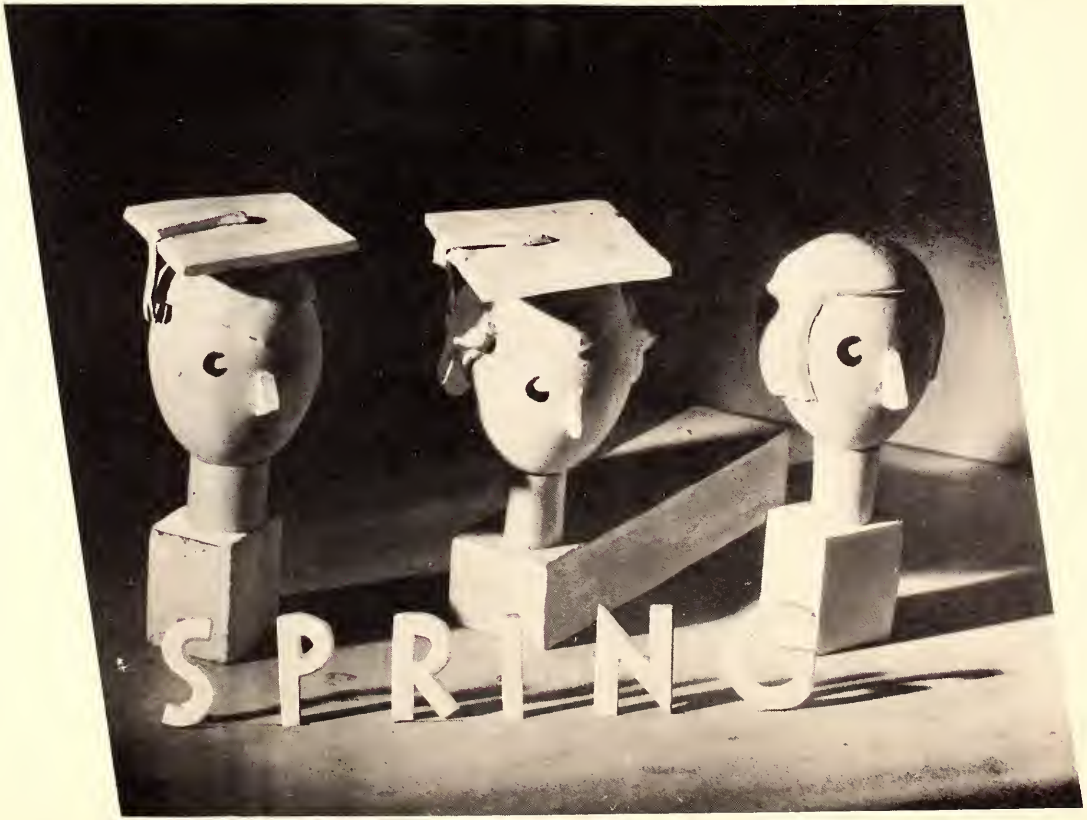
SPRING

June Class

Maloney Hampel

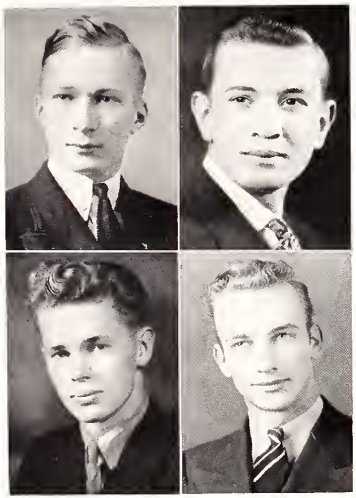

Sandberg Urbanski

Class Play

"LITTLE WOMEN"

May 23 and 24

Officers

JOSEPH HAMPEL, President

ALAN SANDBERG, Secretary

MITCHELL URBANSKI, Treasurer

Honor Students

Opal Hamilton
Thelma Gray
Orin Kindt
Catholine De Hamer
James Willems
Beatrice Quandt
Robert Hanak
Bernice Milkowski
Hazel Koskenlinna
James Jensen
Clifford Schaeffer
Anne Anoszko
Bernard Herrmann
Dorothy Cecil
Fred Doerflinger
Marian Johnson
Lois Chase
Beatrice Buechner
Loretta Bitautis
Helen McGonegle
Janice Piehl
Esther Lepp
Mildred Murdoch
Paul Nelson
Theodosia Wons
John Safranski
Viola Rizzo
Lydia Pikna
Theodosia Wons

SENIORS

Marjorie Adamson, Mary Ann Allen, Maurice Ambelang, Bruce Anderson, Vernon Anderson, William Andreucci, Elaine Andrus, Ann Anoszko, Lilian Babros, Sophie Bareika, Robert Barnett, Armida Barocca, Mary Barrett, William Barr, Marjorie Bauman, Carl Begh, Elizabeth Benson, Carl Bielewicz, Mary Bierdz, Loretta Bitautis, Jane Bixby, Charles Blake, Lenore Boneske, Jean Brady, Lucille Brandt, Elaine Brittle, Ethel Brittle, Helen Brittle, Pauline Buckner, Beatrice Buechner, Guido Capponi, Edward Carelli.

Winifred Caswell, Dorothy Cecil, Jeanne Chambers, Violet Chambers, Lois Chase, John Chatilovicz, La Verne Chess, Bill Chiappetta, Betty Christiansen, Evelyn Christian, Jean Clark, Jean Colby, Olive Collins, Jane Corr, Julia Costanzo, Dorothy Cumiskey, Lorraine Dagenbach, Josephine Daymo, Catholine De Hamer, Helen Denig, June De Nio, Mike Di Cello, Franklin Doerfler, Fred Doerflinger, Margaret Dorau, Dorothy Dreifke, Helen Dubaniewicz, Ted Dubinsky, Adaline Dumke, Margaret Eastman, Irene Eggleston, Melville Eisenhauer.

SENIORS

Tom Ellison, Lester Ervin, Marie Eucalano, Cecilia Even, Maria Faraca, Mary Fata, Lois Faulds, Millicent Fischer, William Flatley, Arlene Fonk, Irene Fonk, Robert Foster, Mary Frangelo, Frank Fumo, Nancy Gantzer, Dorothy Gardinier, Doris Gardner, Phyllis Gerling, Robert Getschman, Edwin Glerum, Robert Gordon, Stephanie Gostynski, Miriam Gourley, George Graham, Richard Grasser, William Grasser, Thelma Gray, Winifred Grey, Audrey Gregory, Dorothy Greenwald, Walter Groff, Dolores Grube.

Mary Fata

SENIORS

SENIORS

Angeline Grudzinski, Betty Halbersma, Lorraine Hall, Opal Hamilton, Jean Hammond, Elaine Hannan, June Hansche, Mabelle Hansen, Jeanette Hapanowicz, Joyce Hartl, George Hartung, Doris Haubrich, June Haubrich, Robert Haubrich, Harold Helwig, Bernard Herrmann, Sigmund Hillmer, Carol Holloway, Dolores Holm, Richard Holm, Betty Jo Holmes, Mary Etta Holmes, Jeanne Holzemer, Marie Hould, Harry Huff, William Houston, Adah Mary Hunter, Richard Isetts, Lois Jacques, Gerald Jacyna, Nina Jalensky, Antonette Jelen.

SENIORS

James Jensen, Julia Jensen, William Jensen, Jane Jessen, Lura Johnson, Marion Johnson, Martha Johnson, Daniel Johnstone, Ruth Joling, Thelma Jorgensen, Mary Junk, Bertha Kadis, Irving Kadwit, Joe Katona, Wenzel Kausalik, Stella Kayont, Gordon Keller, Irene Keller, Charlotte Ketelhut, Ralph Keuffer, Orin Kindt, Helen Kitzrow, Shirley Klapproth, John Klema, Ruth Kluender, La Verne Knapp, Emerald Knudson, Ursula Kondreckis, Robert Konitz, Theodore Koprowicz, Irene Korzilius, Hazel Koskenlinna.

Adeline Koziol, Florence Kramer, Shirley Kreiger, Myrl Kressin, Rose Kyncl, Donald Lambrecht, Grace Lambrecht, Dolores Lamich, Leocadia Lapszys, Ruth Landre, Marian Larsen, Harold Laughlin, Warren Lehmann, Dorothy Lemrode, Esther Lepp, Earl Lewis, June Lidberg, Robert Lindas, Charles Lockwood, John Lough, Harriet Lukawski, Marie Luymes, Virginia Madsen, Helen Maejeck, Mary Manson, Eleanor Marschner, Marshall Matthews, Rita Maurer, Constance Mayer, Jean Mayer, Leona Mazur, June McCarron.

Charles Lockwood

Joe Labagge

SENIORS

Jean McCloskey, Gerald McDowell, Helen McGonegle, Alice Mae Mead, Erna Meier, Eugene Menzel, Florence Meyer, Lorraine Meyer, Urban Mich, Bernice Milkowski, Janet Miller, Helen Minar, Steve Miske, Mildred Moerke, Isabelle Mockus, Edward Moczulewski, Henry Moczulewski, Dorothy Moran, Roger Morin, Dorothy Mostove, Marguerite Munson, Mildred Murdoch, Rita Murray, Harold Nauta, Paul Nelson, Louise Neumann, Helen Nicolazzo, Lorraine Numzik, Eda Oldani, Grace Omelianchuk, Gladys Otto, June Palmehn.

SENIORS

SENIORS

Victor Panyan, Donald Paradise, Concetta Parise, Mary Louise Parker, John Parola, Dolores Pawlak, Edith Pellicori, Mario Persechini, Bernice Peterson, Helen Petersen, Lorraine Peterson, Virginia Petzke, Joe Petrelli, Janice Piehl, Lydia Pikna, Alminia Polaski, Herman Pooch, Marjorie Poole, Jack Postman, Robert Powell, Marie Provencher, Beatrice Quandt, Marion Raiman, Isabelle Rastic, Mary Jane Reinhardt, Lucille Rieschl, Lillian Riske, Anthony Ritacca, Eileen Riter, William Rittenhouse, Stella Rizzo, Viola Rizzo.

SENIORS

Agnes Roders, Robert Roeder, Hugo Roman, Eleanor Rose, Dolores Rosemann, Frieda Rosentreiter, Lottie Rosinski, Louis Ruffalo, Jessye Rumachik, John Safranski, Joe Safranski, Viola Salerno, Mary Sawicki, Clifford Schaeffer, Margaret Schiller, Emily Jane Schneider, Lillian Schneider, Ida Scholar, Donald Scholler, Dorothy Schultz, George Schwartz, Marvin Schwenn, Allyn Scoville, Earle Scoville, Frances Seliske, Evo Sentiere, Joseph Serzant, Frieda Sethne, Marian Shevel, Anne Liese Giebeler, Ann Siemion, Hattie Siemion.

Dolores Smith, Gladys Sorensen, Kathryn Sorensen, Doris Spitzer, Elroy Spitzer, Marie Stanich, Gertrude Steinbrink, James Stierman, Jake Stipanuk, Ethel Stollenwerk, Marion Stortz, Janice Strangberg, Lewis Strangberg, Kenneth Strande, June Surerus, Earl Swartz, Dorothy Sykes, Alfons Szantor, Mitchell Szelonski, June Tanck, Eugene Tanking, Frances Tanner, Adeline Tarylo, Alice Thom, Clarence Thomas, Don Thomey, Clarence Toomey, Kathryn Tully, Peter Ulicki, Florence Valente, Sam Valeo, Margaret Van Leeuwen.

Clarence Toomey Kay Tully

SENIORS

SENIOR B's WITHOUT PICTURES

William Alsted, Angeline Barca, James Barrett, Edward Bielok, Leo Bonn, Frank Brand, George Bruch, Irvin Burkee, Jessie Clark, Albert Covelli, Marietta Curio, Sophia Ditkus, Margaret Elke, Alexander Ferguson, Harold Fletcher, Ray Forgianni, Ralph Fox, Clyde Fredrickson, Margery Gardinier, Jean M. Garris, Marion Gehl, Peter Germinaro, Tony Graziano, Olga Gurichan, Palmera Guzauskas, Robert Hanak, Richard Harmon, Evelyn Hollander, Jack Holtman, Mary Jane Holub, Jack Igo, Grace Johnson, Bernard Kaminski, Jeanette Klemasefski, Witold Klesczewski, Edward Klimek, Raymond Kolkman, Eugene Laskis, Edward Marcoe, Lela Merritt, Joseph Miksis, James Mitchell, Mildred Moehrke, Albert Molinaro, Andrew Mostenan, Phillip Newman, Lily Peterson, Shirley Peterson, Jane Pfarr, James Pfefferle, George Pfeiffer, Walter Pocius, Ernest Ponzio, Willard Romantini, Joseph Rose, Joseph Rosko, Tony Sadowski, Roland Salerno, Harold Schmitz, Robert Schmitz, Russel Serto, Eugene Shumway, William Siedziak, Robert Smith, Kenneth Strande, Kathryn Tekip, Joseph Tenuta, Arthur Thiel, Wayne Van Lone, John Van Strien, George Vogler, Elmer Walden, Marie Wall, Merle Westphal, Dina Westra, Kenneth Wiersum, Clara Wilson, Peter Zeihen.

Theodosia Wons

William Van Thiel, Paul Vidas, Vernon Voelz, Laura May Waldo, Eleanor Wallig, Elden Weiss, Mildred Weiss, Grace Wheeler, Tom Whitaker, Raymond Wick, Edward Wille, James Willems, Robert Wilson, Kathryn Wlahovich, Theodosia Wons, William Woodard, Joseph Woodlief, Harriet Wutzen, Olga Yasulis, Dorothy Yeskevich, Dorothy Young, Irma Zugner, Vlasta Zvoda, Lorraine Boswell.

Vernon Voelz

SENIORS

Girls' Tumbling Club

The Girls' Tumbling Club is composed of girls whose graceful performance of difficult acrobatic feats has made their club outstanding. Any girl who is interested in this active form of exercise and who can meet the simple requirements may join the club and learn to tumble.

Esther Cass, Dorothy Cecil, Ruby Chambers, Esther Cluckey, Marion Eggers, Shirley Foth, Katherine Fry, Doris Hansche, Garnet Lavenduskey, June Le Fevre, Dorothy Mitchell, Alice Phillips, Angeline Rossi, Emily Jane Schneider, Armistice Tally, Marie Wall, Pauline Welter, Evelyn Wilson, Dorothy Yeskevich, Betty Yule.

Ruby Chambers.....President.....Armistice Tally
Jeanette Hickey.....Vice-President.....Esther Cluckey
Marie Wall.....Secretary-Treasurer.....Marion Eggers
Miss Vanderhoof.....Adviser.....Miss Vanderhoof

G. A. A.

The Girls' Athletic Association, better known as the G. A. A., is an athletic club to which any girl interested in sports and willing to participate in them may join. The members of the G. A. A. take part in such sports as volleyball, basketball, baseball, hiking, skating, and major sports such as badminton, pingpong, and shuffle-board. The ambition of each G. A. A. member is to earn 500 points for a large red and black "K". A certain length of time spent at any sport entitles a member to a number of points.

Ruth Blaim, Elaine Brittle, Helen Brittle, Dorothy Cecil, Martha Clish, Josephine Copen, Emilia Dolnik, Elsie Draganciwicz, Margo Fogwell, Sue Fonk, Lorraine Greenwald, Betty Holmes, Mary Etta Holmes, Mary Ingham, Nina Jalensky, Irene Jurik, Eleanor Kotowski, Calista Larson, Connie Letsom, Sophie Loumos, Helen Mason, June McCarron, Lorraine Meyer, Shirley Norcross, Claire Paskewitz, Anita Reiser, Angeline Rossi, Emily Jane Schneider, Betty Schroeder, Frieda Sethne, Ann Siemion, Hattie Siemion, Helen Sigger, Ann Slamar, Bette Starr, Margaret Van Leeuwen, Joyce Wicks, Dorothy Wilson, Dorothy Yeskevich, Naomi Zemlack, Rose Zuffa.

Rose Zuffa.....President.....Dorothy Cecil
Hattie Siemion.....Vice-President.....Hattie Siemion
Claire Paskewitz.....Second Vice-President.....Claire Paskewitz
Dorothy Cecil.....Secretary.....Mary Etta Holmes
Emily Jane Schneider.....Treasurer.....Emily Jane Schneider
Miss Palmer.....Adviser.....Miss Ellenz

HARRY W. KIRN
Died February 9, 1938

In Memoriam

Harry Kirn came to the manual arts department of the Kenosha High School in the fall of 1913, taking the place of Mr. Frank Karnes, who was going to the manual arts department of the Oshkosh State Teachers College.

Mr. Kirn had just finished the course at the Bradley Institute at Peoria, Illinois. He had had considerable practical shop experience in addition to his college work, and continued the practical shop work in local factories during the summer vacations. This combination of practical experience and academic training fitted him especially well for the class room and school shop work in the High School.

In addition to being well prepared for his work in the educational field Mr. Kirn was a man of refinement. He was conscientious, self-respecting, and sincere, a thorough gentleman in every respect. His success in his chosen field for twenty-five years, all in the same school, is sufficient confirmation of his high intelligence and character as well as of his professional ability.

The stamp of Mr. Kirn's systematic care and thoroughness will remain in his department for many years to inspire those who worked with him and respected him, and who are carrying on in the place that Mr. Kirn left vacant.

In Memory of

JUNE SHELLEY

Who Passed Away March 13, 1938.

She went so softly and so soon—
Sh!—hardly made a stir;
But going took the stars and moon
And sun away with her.

Calendar — 1937 - 1938

By Bob De Ridder

September

8—Sun-tanned students smilingly returned to school to make and remake new pals and new gal-friends!
15—"Ye olde Annex" was a scene of busy house-cleaning by the W.P.A. painters.
22—All fun-loving damsels were persuaded to participate in a stirring, rollicking Girl Reserve "mixer".
24—The first issue of the Kenews, the enterprising news-sheet of Kenosha High, containing little bits of news and nonsense, was given to the eager students.
27-29-30—The respective clubs on the respective nights had their respective meetings to talk of their respective fall activities: Quill and Scroll, Da Vinci, and Pep Club.

October

1—Our honorable Swing Band gave a dance with Ernie Pratt as guest batonist!
8—The auditorium rocked from it's foundations up as the cheering students provided a stirring atmosphere at a pep assembly.
11—The Seminar, Tumbling, and Red Triangle clubs held meetings to talk over previous, present and future business.
14—The Student Senate discussed intricate problems of the schools of today.
21—Mr. Evans Brown, noted magician, startled the easily-startled sophomores with tricks and more tricks.
24—Buzzz–buzzz–buzzzz! Mysterious conferences with Miss Juliana Boerner! Hammers pounding in the basement! Students running through the halls! Flushed faces and paint-stained hands! Plans for the Prom begin! !
29—Petite Mildred Murdoch was crowned queen at the Homecoming dance with Margaret Eastman and Mary Jane Rinehardt sharing honors.
31—"Do you want night dances?" was heard throughout the halls.

November

4–5—Teachers Convention! Question for brilliant thinkers: Whose vacation was it, teachers or students?
10—Dr. Carpenter entertained a student gathering with a lecture concerning the stars.
19—Swishing formals—soft lights—gaily colored balloons up high—waltzing students—fantastic music—smiling sponsors—You guessed it, the PROM! ! A spectacular show where the audience is the actors. The big moment in the life of every student. A smile on every face; a lilt in every walk. Charm—peace—contentment.
26—The Kenews enlarge their staff in order to cover the overflow of high-class gossip.

December

2—The faculty engaged the "K" club in a basketball clash—and lost.
5—Flash! Clark Mosely shoots 140 pound deer!
6—"Are you an Archicrombie?" sentence made popular by Earl Hawes to advertise the Spy.
8–9—"Carmen" was presented by the A Cappella choir at the fall concert, with the orchestra setting the tempo.
19–21—A Cappella choir entertained at the Woman's Club and other social gatherings.

January

14—Kenosha High's swing-crazy scholars swayed to the rambling rhythm at the first night dance.
24—"The Whole Town's Talking", a former New York production, made its appearance on the auditorium boards as the class play.
28—Commencement, a scene of excitement and sorrow. Seniors sorry to leave Kenosha High, but excited to further their education.
31—Today we bid Miss Katherine K. Hodges adieu, and welcomed Miss Helen Wicks, who is taking over the supervision of the Kenews.

February

8—The intellectual inhabitants of Kenosha High were given a chance to gain a college scholarship.
22—Reverend Kenneth Martin gave a talk to the sophomore assembly.
24—A talk against crime was delivered by Nelson Covey, lecturer at the senior assembly.

March

22—The senior Girl Reserve had an interesting meeting with entertainment in the form of a book review.
28—A senior gathering was entertained by the Kalamazoo Men's Glee Club.
29–30—Rhythm! Throbbing—throbbing drums! Blaring trumpets! Melodic saxophones! Tinkling piano keys! A jamboree of all forms of swing sponsored by the Rhythm club, featuring the Swing Band.

April

1—A bouquet of orchids to the Kenews and Quill and Scroll, incorporated, for cheerfully presenting a scintillating night dance.
4—A gay, comical, light-hearted play was modestly presented over the footlights by the Dramatic class. Alan Hanson cleverly stole the show as the best man at the "Wedding".
12—Mr. John D. Davies offered the annual "Forensic Recital", a galaxy of humorous, dramatic and oratorical recitations.
22—Franklin Printing Guild, under the supervision of Mr. Harvard C. Smith, presented assembly program.
29—The Cushing Duo diverted the attention of the students at an assembly.
22–29—The boys' gym was the scene of two dances given by the S. C. A. The color schemes of both dances were gay and spring-like.

May

4–5—Spring concert reveries! Under the batons of Miss Minnie Larsen and Mr. C. L. Mason, the orchestra and band played in a fine concert manner and a marching style, respectively.
17—Music lovers were again entertained by the A Cappella choir and the orchestra directed by Miss Larsen.

June, July, August, September, etc. . . 1938 — 1939 — 1940! ! ! The years go on. Students leave and students come. A short "hello"; a long "good-bye".

Herrmann

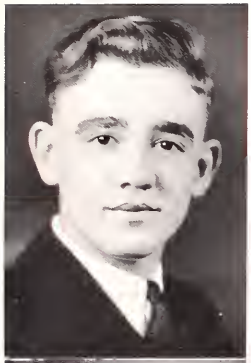

Busacca

The Spy Staff

Editor: Bernard Herrmann

Business Manager: John Busacca

Faculty: Hazel Koskenlinna, Elizabeth Benson, Dorothy Hinners

Seniors: Lydia Pikna, Elaine Hannan, Loretta Bitautis, Mary Richards, Patricia Sinnott, Jane Bixby, Lula Kral, Dolores Lamich

Classes: Dorothy Foster, Lois Engelson, Blair Bonnell, Betty Jane Lamb, Dorothy Hinners

Clubs: Mary Louise Parker, William George, Patricia Ryall, Virginia Driscoll

Girls' Athletics: Mary Etta Holmes, Betty Jo Holmes

Boys' Athletics: Bertil Peterson

Art: Mike Vepraskas, Rose Marie Lorentzen, Lucille Janesky, Palmer Martino

Photographers: Robert McIlrath, John Schutz, Louis Ruffalo, Clarence Toomey, Richard Gregory

Advertising Manager: Richard Cordtz

Advertising Staff: Mary Richards, Harold Laughlin, Robert De Ridder, Alfred Andrea, Robert Preston, Harvie Merrill, William Berkeley

Subscription Managers: Sam Sturino, Earl Hawes

Subscriptions: Margaret Eastman, Irene Korzilius, Dorothy Hinners, Paul Larsen, Mary Sawicki, Lois Chase, Adeline Dumke, Joyce Hartl, Frieda Sethne, Phyllis Gerling, June McCarron, Margaret Mayer, Dorothy Andrus, Lucy Seggiaro, Ramy Kausalik, Don Ponzio, Mary Louise Parker, Theodosia Wons, Mary Jane Hansen, Gloria Mullen, Dorothy Schramm

Typists: Helen Nicollazzo, Arlene Fonk, Elaine Hannan, Irene Korzilius, June Haubrich, Harry Huff, Loretta Bitautis

Faculty Advisers: Miss Dorothy Slater, Harvard Smith, Kenneth Brown

Identification of Spy Staff Pictures on next page

A
Bonell, Engelson, Haubrich, Foster, Lamb, Fonk, Hannan, Nicolazzo, Korzilius

B
Benson, Hinners, Koskenlinna

C
Lorenzen, Martino, Janesky

D
Peterson, De Ridder, Berkely, Andrea, Cordtz, Preston, Merrill, Richards, Laughlin

E
Kral, Sinnott, Hannan, Bixby, Pikna, Bitautis, Richards

F
Sturino, Larson, Hinners, Eastman, Hawes, Korzilius

G
Sawicki, Chase, Dumke, Hartl, Sethne, Gerling, McCarron, Mayer, Seggiaro, Andrus, Metten, Kausilik, Toomey, McIlrath, Ruffalo

H
George, Parker, Mary Etta Holmes, Ryall, Betty Jo Holmes

The models on the division sheets were made by Mike Vepraskas and photographed by Bob McIlrath.

A
B
C
D
F
H

TRACK

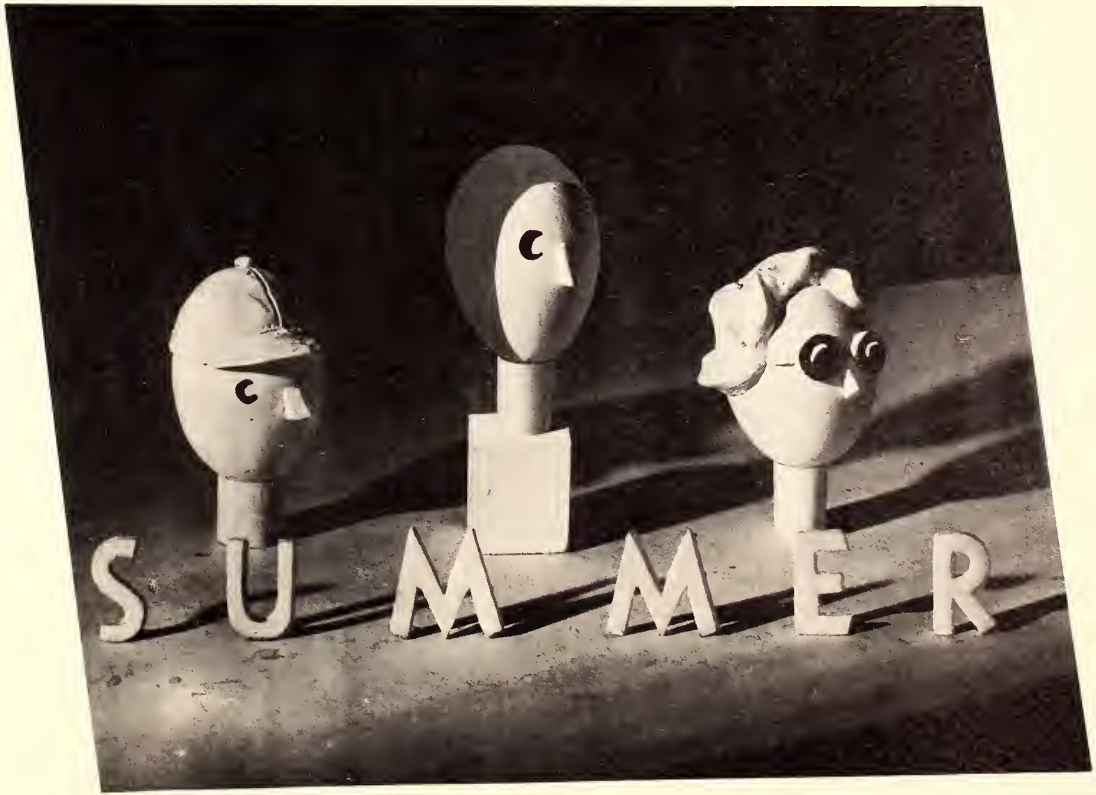
SUMMER

Mid-Year Seniors

Anker Adelson . . Band, Orchestra, String Quartet
King of the fishing industry

Elvisa Albini . . . . . Italian Club
Full of gentle kindness
Her looks and language are

Betty Anderson . . . . . Senior Girl Reserve
Character attained is a great asset

Anton Andrulis
My heart is whole, my fancy free

Dorothy Apple . . . . . Latin Club
An Apple a day keeps the boys interested

Edward Baas
A friend to all

Mary Jane Ball . . . . . Spanish Club
Laconic

Gladys Barth . . . . . Spanish Club
A pleasant and industrious student

Anna Bauman . . . . . S. C. A. cashier
Her feelings have the fragrancy,
The freshness of young flowers

Helmut Becker . . . . . German Club, Stamp Club
He likes to tease the pretty girls

Joyce Birkholz . . . . . Girl Reserve
She shines intrinsically fair

Donald Bjorn . . . . . Orchestra, A Cappella Choir, Chorus, Boys' Glee Club, Ushers' Club, S. C. A. cashier
He makes good cakes, girls

Richard Bloxdorf
A high school record closed without a stain

Parvene Bohanan
The mildest manners and the gentlest heart

Dorothy Bohle . . . . . Junior Girl Reserve
Gee! We like Bohle-ing

Donna Bong . . . . . Girl Reserve
Student Council, Spanish Club
She radiates charm

Priscilla Booth
She's as charming as that other Priscilla

Norbert Bortkiewicz
He has his wits about him

Leonard Brittelli . . . . . Student Senate, Student Council, "K" Club, Junior Rotary, Basketball, Football, Tennis Club
He's one of those rare people who are successful in whatever they tackle. A born leader, is Lennie!

Ellis Brunner
He has that certain something. What?

Robert Bundies . . . . . Red Triangle, Junior Rotary, "K" Club, Student Council, Student Senate, Basketball, Tennis Club, Burlington Liars' Club
Bob's tall tales have never won any recognition

LaVerne Burnette . . . . . Latin Club
Men prefer blondes, but this Burnette is an exception

Arthur Camosy . . . . . Football
He's a terrible, terrific, touch-down tornado

Joe Camponeschi . . . . . Italian Club
Little in stature, but big in ideas

Josephine Carbone . . . . . Italian Club
There never was a gal we could love like we love our Josephine

Neoma Chambers
There's something about her that fascinates

Louis Chiapetta . . . . . Italian Club
Just a ladies' man

Betty Christensen . . . . . Spanish Club
She's a young sophisticated lady

Clifton Conard . . . . . Student Council, Little Theatre, Spy Staff, Senior Class Secretary and Treasurer, Seminar Club, National Forensic League
Clifton made a name for himself in numerous activities

Sally Lou Cummings . . . . . Girl Reserve, Spanish Club, Trident Club, Golf Club
When we hear shouts of laughter, we can be sure Sally Lou is somewhere around

Aurora Curi . . . . . Italian Club, Press Club, Seminar, Girl Reserve, Quill and Scroll
The friendliest little girl we know

Dino Curi . . . . . Italian Club, Latin Club
Methinks the man wants to have a Continental air

Gertrude Czarnecki . . . . Girl Reserve, Latin Club
There's good common sense in "that thar" head

Pharon Des Jardins . . . . . Pep Club, Assistant-Publicity Manager of Swing Band
The "one-gal" man!

Cora De Vries . . . . . Spanish Club
She has a chorus of admiring friends

Adeline Di Christopher
Sw-e-e-t Adeline!

Helen Donat . . . . . Quill and Scroll, Student Council
She gets along all right—and why not?

Augusta Eckert
She's a cure for anybody's blues

Eileen Engel . . . . . Trident Club
Eileen's arrow darts here and there, and another brave bites the dust

Carmen Eyre
She's a lil' coquette

Harley Falcon . . . . . Printing Club
The members of the weaker sex envy his waves—and small wonder

Lee Fink
He's new here and already has a host of friends

Dorothy Fish
"Dottie" is no dunce

Theodore Fonk . . . . . Pep Club
He has propensities ($2.00) toward traveling hither and yon

Jane Friedl . . . . . Trident Club
A bundle of giggles and gags

Helen Gallo . . . . . Italian Club
Another Helen of Troy, perchance?

Daniel Grabowicz . . . . . Orchestra, German Club
Would it be cheaper to get a haircut or buy a violin?

Geraldine Grasser
Here's a girl who's never guilty of being catty

Rigo Graziani
Perhaps a potential big-wig?

Sam Greco . . . . . Pep Club, Student Council, Publicity Manager of Rhythm Club, Seminar, Gondoliers, Little Theatre, Secretary and Treasurer of Junior Class, Vice-President of Senior Class
Sammy isn't big, but neither is dynamite

Robert Gregorin
He will be missed by a Latin from Manhattan

Richard Gregory . . . . . Photography Club, Tennis Club
The photographer'll get you if you don't watch out

Rosan Hamsing . . . . . Pep Club, Girl Reserve
She's a gay, grand, gorgeous gal

Alice Hastings . . . . . Pep Club, Student Council, Kenews, Girl Reserve
Intelligence + looks + personality = Alice

Mid-Year Seniors

Albert Hees
Hees one answer to a maiden's prayer

Owen Herbrechtsmeier......"K" Club
When he learns to spell his last name, he'll be ready for old age insurance

Charles Hoff
Always glad to do a favor

Albert Homer.....Hi-Y, Student Senate, Debating, National Forensic League
The man that runs the universe!

Leonard Housh....."K" Club, Football, Franklin Printers' Guild
Should have gone out for track; he developed all his speed chasin' "the wimmin"

Kathryn Huissen.....Girl Reserve, Pep Club
She's a little bit of all right

Tony Iaquinta
He's got everything, nothing lacking!

Frances Istvanek.....Senior Girl Reserve
She's our "thrill of a lifetime"

Carl Iverson
A very sociable chap

Esther Jensen.....Spanish Club, Girl Scouts, Chorus
Her smile has radiance

Margaret Jensen.....Chorus
Has broken many hearts, with her—"Sorry, but I have to do my physics"

Arnold Johnson.....Pep Club, Quill and Scroll, Kenews Staff, Tennis Club, Press Club, Orchestra, Ushers' club
The only two feet in the world that make a yard

Dorothy Johnson
"Thanks for the memories"

Willis Johnson .....Latin Club, Pep Club, "K" Club, Hi-Y, Swimming Team, Tumbling
Willis always makes a big splash

Dick Johnston
Some gal's heart beat

Archie Jones.....Football, Junior Rotary, "K" Club
He left a trail of broken hearts in his wake!

Andrew Juga
He's handsome but soooooo bashful

Stanley Juskewicz
Parting is such sweet sorrow

Stanley Kacucewicz
He can get around if he wants to

Minnie Kalb..... .....German Club, Spy Staff, Girl Reserve
Everybody's friend

Clarence Keller
He certainly is a Beau Brummel

Helen Keshel..... .....Latin Club, G. A. A., Chorus, Little Theatre Club, Press Club
A promising young lady

Joseph M. Kluka.....Latin Club, Debating
Joe says there are more reasons than one for being an usher in the second balcony

Marion Kraai.....Seminar, Chorus
There's a mischievous twinkle in her eye

Paul La Combe
Someone's Prince Charming

Anna La Potka.....Chorus, Choir, Glee Club
One of the friendliest girls we know

Carl Larson
He's got a mind of his own. Don't try to give him a piece of yours

Jeanette Lazarewich.....French Club
Very chic, oui, oui

Wilma Lipovsky..Student Council, Girl Reserve
She's not tall, she's not tan, but she's terrific

Edward Lobacz
Personality Plus

Genevieve Lukman..... .Student Council, Girl Reserve, Pep Club, A Cappella Choir, Girls' Glee Club, French Club, Latin Club
Genevieve works when she plays, plays when she works, and gets a big kick out of doing both

Edward Lukarski
What the well-dressed man will wear

Joe Madrigrano.....Gondoliers, Latin Club
A "whiz" in chemistry

Fred Mancusi.... .....Swing Band, Orchestra, Student Council, Drum Major
About the only thing he can't do with his sticks is to eat chop suey

John R. Mandel.....Football Team
Another football hero

Gertrude Marshall
Nothing but praise for her

Gilbert Marshner
He's going to be a big business man

Palmer Martino. .....Da Vinci Club
There's not enough of him to fill a half-pint bottle, but who wants to fill a bottle?

Eleanor Mattioli
She's never a wet-blanket—always enthusiastic

Ida Mayo.....Gondoliers
Nigh unto perfect

Kenneth McCoy.....Track, Tennis Club, Pep Club, Junior Rotary, "K" Club
With his bewitching smile, he slays 'em

Robert McIlrath.....Swimming Team, Spy Staff
He takes "pichers" and "pichers" and is really very clever at it too

Virginia Meurer.....Choir, Girls' Glee Club, National Forensic League, Girl Reserve
Quite an actress

Leonard Molholt .....Red Triangle, Pep Club, Kenews, Student Senate, Press Club
If Lennie isn't a business executive, we'll be a hot fudge sundae

Alfred Niccolai.....Band, Orchestra
Musicians were always our weakness

Agnes Nielsen.....Spanish Club
Her sunny locks hang on her temples like a golden fleece

Louis Noto
He thinks fast! Most of us can't even think

Leo Nuprienok.....Swing Band, Band, Swimming Team, "K" Club
He's got plenty of "sax"-appeal

Eileen Osterberg .....Girl Reserve, Spanish Club, Latin Club, Little Theatre, Spy Staff
Her charms are as many as her friends

Louis Panasewicz
We know lots of people who are **very** reluctant to see him leave

Don Partridge.....Seminar Club
The man beseiged by every woman's child in High School

Frank Penza
He looks as though he's going places

Vada Perry
Vada minute—we'll think of something about this nice girl

Merlin Peterson..... French Club, Intramural Sports
What Merlin doesn't know you could write on a pin-head

Carmella Piccolo.....Gondoliers, G. A. A.
She sounds delicious, doesn't she?

Mid-Year Seniors

Marvin Pierson.....Pep Club, "K" Club, Rotary Club, Red Triangle, Spanish Club, Student Council, Student Senate, Forensics, Football, Track, President of Sophomore and Junior Class
Marvin is bound to go far, but who knows where—oh well—he's going somewhere anyway

Lucian Piery.....Hi-Y
He can talk his way out of anything

Gene Pietrangeli
We like any kind of jelly—raspberry, strawberry, and Pietrangeli

Julia Pinzi
Has an affection for—well, just everybody

Constance Pitts.....A Cappella Choir, Girls' Glee Club, Chorus, Girl Reserve
Speaks her own mind, and doesn't care who hears it

Edward Podbereski.....Basketball Team, Football Team, "K" Club
"Old Faithful"

Frances Polak.....Orchestra, Girls' Glee Club, Girl Reserve, Choir
To know her is to love her

Helen Potente.....Gondoliers, Girl Reserve
She loves her knitting

Margaret Powell.....S. C. A. cashier
Her eyes are pools of thought

Rudolph Prashina.....Orchestra, Band, Swing Band
Rudy's future will be well taken care of if he sticks to his fiddle

Stanley Puidokas
A friend indeed

Marion Quardokus
Above our life we love a steadfast friend

James Rasmussen
The girls are always fussin' over James Rasmussen

Harriet Regh
Hollywood—here comes Harriet!

Ralph Regh
'Ray for Regh

Anne Reinhardt.....German Club
Chic, charming, and sweet

Dorothy Renick
Dorothy is a good-natured girl who is never without friends

Elda Renzulli.....Italian Club, Girl Reserve
There'll come a day when she'll be singing in a trio on the radio

George Rizzotto
One of the purtiest decorations of the library

Helen Rosing
The answer to a teacher's prayer

Joyce Rudy.....Student Council, S. C. A. Cashier, Spanish Club, Kenews Staff
Popularity Plus

Marie Rumachick
"You ought to see little me and Marie!"

Donald Ruppa
Cross our hearts and hope to die if he isn't a credit to this institution

Ernest Salerno
Handsome, young, and happy

Elnor Sampe
She's original, even in the way she spells her name

Rosalie Savaglio
Suits us to a "T"

Carmella Scarlato
A cheerful look makes a dish a feast

Wilana Schnell
Her name is unique, but nice

Eloise Schulien.....Spanish Club
Fastidious, fashionable, fascinating

Francis Shelley.....Hi-Y, Camera Club
When beauty fires the blood, how love exalts a man

Jack Singer......"K" Club, Football, Hi-Y
High, wide, and handsome

Anna J. Slamar.....G. A. A.
Has dramatic ambitions, but who hasn't?

Magdelene Sorensen.....Girls' Glee Club, Junior Choir
Her motto is—"Sing and be happy"

Holger Sorensen.....A Cappella Choir, Boys' Quartet
After listening to Holger sing bass, one knows "how deep is 'down' "

Lester Stank.....Red Triangle, Junior Rotary, Senate, Student Council, Football, Tennis, "K" Club
On the football field he sets a dizzy pace, but in Cupid's field he leads the race

Mitchell Sytkowski
Call him "Mitch" for short

Andrew Taleronok.....Student Council
And he drew, and drew, and drew, and drew attention

Delores Thwing
She's one of the nicest Thwings around School

Leona Travis
Boys, she can cook. She knows the way to a man's heart!

Helen Trotter
She's a card and a cut-up

Roger Turkelson
He'll make us proud of him some day

Kathryn Valaske.....National Forensic League, Student Council, French Club
She's captured all our hearts with her ingratiating ways

Marinus Van Boven
If he had an airplane, he would be a flying Dutchman

Wayne Van Lone.....Pep Club, "K" Club, Student Senate, Captain of Track Team, Junior Rotary, Rhythm Club, Franklin Printers' Guild
"How to be the life of the party in 10 easy lessons"

Frank Ventura
Tall, tall, tall, dark, dark, dark, and handsome

Mike Vepraskas......"K" Club, Da Vinci Club, Pep Club, Rhythm Club, Football, Basketball, Spy Staff, Kenews Staff, Advertising Club
The Rembrandt of High School

James Vernezze
Something goes on behind that thoughtful brow

Frank Wallace.....Rhythm Club, DaVinci Club, Kenews Club, Kenews Staff
We think he'll do all right—and why not?

Mike Wayne
Solemn and conservative

Ernest Whiterock
Les Bons Amis—Small, but persistent

Grace Wilcox
The sweetest thing that ever grew

Lorraine Wistrand
Ahhhh!

Stella Yacukowicz
She's a stellar attraction

Charles Zaionic
Today he is a man! Honest, no fooling

Stella Zanio
Little bit sugar, little bit honey

Jeanette Zellen.....Camera Club
She's interested in any kind of "picher"

Rose Zuffa.....G. A. A., Student Senate, French Club, National Forensic League
Last but not least

June Seniors

Marjorie Adamson.....Girl Reserve
She's a grand girl with a host of friends

Mary Ann Allen.....Spanish Club
A quiet demeanor but a roguish twinkle in her eye

William Alsted
Thy fair hair our hearts enchained

Maurice Ambelang.....Football, Red Triangle, Junior Rotary
You gotta be a football hero
To get along with the beautiful girls

Bruce Anderson.....Track team, "K" Club
Lightning speed—that's Bruce

Vernon Anderson.....Student Senate, President of Choir, Quartet
Music has charms!

William Andreucci.....Italian Club, Intramural Sports
With malice towards none

Elaine Andrus
Quiet, unassuming, with a kind word for everyone

Anne Anoszko.....G. A. A., French Club, Girl Reserve
She has a happy way of doing things

Lillian Babros
Our idea of an all round good sport

Angeline Barca....Italian Club, Tumbling Club
Sweet as a song

Sophie Bareika
The smile that won't come off

Robert Vance Barnett.....Ushers' Club
We wouldn't mind being ushered by him

James Barrett
He started to sing as he tackled the thing

Mary Barrett
Good humour teaches charms to last

Armida Barocca
We shall see her on Broadway

William Barr.....Spanish Club
Young men should travel if but to amuse themselves

Marjorie Bauman.....Student Council, Dramatic Club
Pep and personality

Carl Begh..... Kenews, Football, Press Club
People say that life is the thing, but I prefer reading

Elizabeth Benson.....Spy Staff, Girl Reserve, Da Vinci Club
Literature is the thought of thinking souls

Carl Bielewicz.....'K" Club, Manager of Basketball Team
"Spec" is little but mighty

Edward Bielok
Wise men say nothing

Mary Bierdz.....Tumbling Club
'Tis folly to decline her wishes

Loretta Bitautis.....Trident Club, Seminar, Girl Reserve, French Club, S. C. A. Cashier, Spy Staff, Pep Club, Locker Guard, Tennis Club, Golf Club
Style of a mannequin

Jane Bixby .....Seminar, Spy Staff, S. C. A. Cashier, Latin Club, Girl Reserve
Did you ever see a dream walking?

Charles Blake.....Band, Orchestra
One vast substantial smile

Lenore Boneske.....A Cappella Choir, Girls' Glee Club
Born with the gift of laughter

Leo Bonn.....Band, Orchestra, Choir
Silence is more eloquent than words

Jean Brady
We dream of Jeanie with her light brown hair

Frank Brand
The cheerful drive away our troubles

Lucille Brandt.....Girl Reserve, German Club
Gentle in manner, strong in performance

Elaine Brittle.....Pep Club, Spanish Club, G. A. A., Girl Scouts, Camera Club
She's modesty personified

Ethel Brittle.....Spanish Club
The very pink of perfection

Helen Brittle.....Pep Club, Spanish Club, G. A. A., Girl Scouts, Camera Club
The slow wise smile

George Bruch
Nothing is so popular as kindness

Pauline Buckner.....Girl Scouts, Girl Reserve, German Club
Sweet mirth that leaves no scar

Beatrice Buechner
Beats all how smart some people can be

Irwin Burkee
He ees an artiste!

Guido Capponi.....Latin Club, Italian Club, Tennis Club
Those words all ears took captive

Edward Carelli.....Student Council, Latin Club
One who never turned his back but marched breast forward

Winifred Caswell.....Girls' Glee Club, Choir
She sings her way into our hearts

Dorothy Cecil.....Girl Scouts, Tumbling Club, G. A. A., Spanish Club
At last, a girl with brains!

Jeane Chambers.....Sophomore Dramatic Club, Girls' Glee Club, Girl Reserve, G. A. A., A Cappella Choir
This mischievous girl, we shall never forget

Violet Chambers.....Trident Club, Girl Reserve, Student Council
She keeps many a fellow guessing

Lois Chase.....Student Council, Girl Reserve, Spanish Club
Never too busy to make friends

John Chatilovicz
Stamped in the mind of our good old Alma Mater

LaVerne Chess
She touches nothing but she adds a charm

Bill Chiappetta.....Spanish Club
Our math genius

Betty Christensen.....Girl Reserve, Latin Club
The only way to have a friend is to be one

Ruth Christensen.....Tennis Club
She swings a mean racquet

Evelyn Christian.....German Club
Her voice is like the warble of a bird

Jean Clark.....Latin Club
A merry, nimble, stirring spirit

Jean Colby
Her laughter is sunshine in the halls

Olive Collins
A sweet attractive kind of grace

Sara Constabile
Many famous women were called Sara; maybe ours will find her place too

Jane Corr.....Girl Reserve, Chorus, Orchestra
What goes on behind those mischievous eyes?

Julia Costanzo.....Italian Club, Chorus, Locker Guard
It's love that makes the world go round

June Seniors

Albert Covelli.....Italian Club, Physics Club
A Persistant little fella

Dorothy Cumiskey.....G. A. A., Girl Scouts
When Irish eyes are smiling

Mary Ella Curio
She's got us under her spell

Lorraine Dagenbach. Sophomore Dramatic Club, Girl Reserve
Make us happy and you make us good

Mary D'Arcy
Still as a lamb

Josephine Daymo
She is the mirror of all courtesy

Catholine De Hamer
Who said blondes are dumb?

Helen Denig
Sweets for the sweet

June De Nio
You can't deny she's a grand person to know

Mike Di Cello.....Track, Italian Club
Mike says he's shy, but we know he's not

Sophia Ditkus
Here's a girl who can carry on an intelligent conversation

Franklin Doerfler.....Franklin Printers' Guild
We love his dry humor

Fred Doerflinger.....Seminar, German Club, Sophomore Dramatic Club
He knows his "P's" and "Q's"

Margaret Dorau
We'd work for her, we'd slave for her

Dorothy Dreifke
Thy fair hair my heart enchains

Helen Dubaniewicz
Here's a girl who's beautifully unaffected

Ted Dubinsky
A quiet chap with high ambitions

Adeline Dumke
Kind tongue that never wounded

Margaret Eastman.....Spy Staff, Latin Club, Girl Reserve, Student Council, S. C. A. Cashier
A quiet conventional girl with a grand personality

Irene Eggleston
I hasten to laugh at everything

Melville Eisenhauer
Cleopatra had red hair too

Margaret Elke.....Girl Reserve, French Club
She's crazy over horses, horses, horses

Tom Ellison.....Red Triangle
Women prefer blondes, too

Cecilia Even.....Spy Staff, Girl Reserve, Seminar, French Club
Her friends number many the world over

Marie Eucalano
Her prankish nature got her into many a scrape

Lester Ervin
Have you ever seen him when he wasn't studying? Yes? No?

Maria Faracca.....Girl Reserve
A little girl—always calm and unruffled

Mary Fata..... Italian Club, Girl Reserve
She has amazing vitality

Lois Faulds.....French Club, Da Vinci, Girl Reserve, Camera Club
In work or in play she's always cheerful

Alex Ferguson
His red hair tops his personality

Millicent Fischer.....French Club, Seminar, Girl Reserve
With her dramatic ambitions and exotic personality, she should reach stardom

William Flatley.....''K'' Club, Intramural Basketball
He hates to be reminded of the contest he won as the prettiest baby

Harold Fletcher
He's rather inarticulate, but when he says something, it's worth while

Irene Fonk
The girl from gay Paree!

Arlene Fonk..... S. C. A. Cashier
The thrill of a happy voice!

Ray Forgianni
A frame so robust with a nature so sweet

Robert Foster
Likable and amiable

Ralph Fox
The boy with the model T Ford

Mary Frangelo
Thanks for the Memories

Clyde Fredrickson
There is magic in the memory of school boy friendship

Frank Fumo
He's got rhythm!

Nancy Gantzer
Her face betokened all things dear and good

Dorothy Gardinier
Born to be happy

Margery Gardinier
As good natured a girl as ever broke bread

Doris Gardner.....Camera Club, Photography Club, Girl Reserve
Good things come in small packages

Jean Garris
She minds her own business. Smart girl!!

Anna Liese Giebler
Our own Jenny Lind

Marion Gehl
Her good humor hits her like a gale

Phyllis Gerling.....French Club, Seminar, Girl Reserve, Student Council
Always glad to lend a willing ear to anybody's woes

Peter Germinaro
A promising garcon

Robert Getschman.....Les Bons Amis Club
All the world eventually recognizes a brilliant man

Edwin Glerum.....Franklin Printers' Guild
A fresh, a free, a friendly man

Robert Gordon....''K'' Club, Junior Rotary Club
Like a beacon on the football field

Stephanie Gostynski
She's got the wanderlust, especially in study halls

Miriam Gourley
The cream of the jest

George Graham.....Choir, Quartet, Tennis Club, Les Bon Amis Club, French Club
He makes our poor attempts at "Chopsticks" look sick

Richard Grasser
He's one who'll remember his old friends when he reaches the top of the ladder

William Grasser
Thoughtful, with an abundance of talents

Thelma Gray.....Student Council, Latin Club, Glee Club, Choir
The days that make us happy make us wise

Winifred Gray
The magic of a face!

June Seniors

Tony Graziano
For he's a jolly good fellow

Audrey Gregory.....Girl Scouts
Worries and troubles never phase her. She takes them in her stride

Walter Groff.....Franklin Printers' Guild, Kenews, Camera Club, Tennis Club
Subtle is the word for Wallie

Dolores Grube
I cannot rest from travel

Angeline Grudzinski
Thy modesty is a candle to thy merit

Olga Gurichan.....G. A. A., Tennis Club
The glass of fashion!

Palmera Guzauskas
Paradise stood formed in her eye

Betty Halbersma
She'll soon have the whole library read

Lorraine Hall
All the virtues are hers

Opal Hamilton.....Student Senate, Kenews, Quill and Scroll, Girl Reserve, Latin Club, Spanish Club
She'll be the first woman president, or we miss our guess

Jean Hammond.....Student Council, Orchestra, S. C. A. Cashier
Her contagious laughter keeps us in stitches

Joe Hampel.....Band
A notation in K. H. S. diary: Joe took cooking

Robert Hanak
Robert's intelligent mind is constantly seeking for new worlds to conquer

Elaine Hannan.....French Club, Seminar, Spy Staff, Girl Reserve
A petite bundle of charm

June Hansche
She always wanted a horse,
She got a horse,
We're happy about the whole thing

Mabelle Hansen
A face with gladness overspread

Jeanette Hapanowicz.....French Club, Girl Reserve, Seminar
Methinks Jeanette would make a perfect model

Richard Harmon
It's sweet to dance to violins

Joyce Hartl.....A Cappella Choir, Girls' Glee Club, G. A. A., Tennis Club
She's very knowing

George Hartung.....Band, Orchestra, A Cappella Choir, Octet, Boys' Glee Club, Kenews Staff, Latin Club
Always laughing and talking too

Doris Haubrich.....G. A. A.
We like her 'cause she's so democratic

June Haubrich.....Girl Reserve, Tennis Club
A sweet attractive kind of grace

Robert Haubrich
Happiness is a habit

Harold Helwig
A deserving chap

Bernard Herrmann.....Spy Staff, Student Council, Student Senate, Quill and Scroll
Success consists in doing well whatever you do

Sigmund Hillmer.....German Club, Band, Orchestra
I perceive you delight in music

Evelyn Hollander
The light of a pleasant eye

Carol Hollaway.....Band
There's rhythm in her soul

Dolores Holm
A belle in her own rights

Richard Holm
Give us your physics' tests before you leave

Betty Jo Holmes.....Girl Scouts, G. A. A., Camera Club, Spy Staff, Girl Reserve, Tennis Club
Don't ask us which one she is—she's one of those nice Holmes twins

Mary Etta Holmes.....G. A. A., Girl Reserve, Girl Scouts, Tennis Club, Camera Club
She's the other half of the Holmes twins—equally nice

Jack Holtman
Jack would get in between two gals

Jeanne Holzemer.....Girl Reserve
She'll always give her frank, honest opinion

Mary Jane Holub
A coquette's April-weather face

Marie Hould
Short and sweet, cute and neat

Harry Huff.....Hi-Y, Swimming Team
"Esquire" on parade

William Houston
A man after our own hearts

Adah Mary Hunter
Her future looks bright

Jack Igo
A talented boy, a cheerful one too,
Gee, I'm glad that I know you

Richard Isetts
With his little camera he's starting himself a personal Rogue's Gallery

Lois Jacques.....Girl Reserve
A daughter of the gods, divinely tall

Gerald Jacyna.....Spanish Club, Tennis Club
Rumor has it that physics is his chief interest

Nina Jalensky.....G. A. A.
A potential Olympic star

Antonette Jelen
No beauty is like the beauty of the mind

James Jensen.....German Club
If you see a group of our brain-trusters, you know James is in it

Julia Jensen
Unlike most redheads she very seldom flies off the handle

William Jensen
Bill's ambitions soar high

Jane Jessen
Easy to remember—so hard to forget

Grace Johnson
Grace in all her steps

Lura Johnson.....Spanish Club
There is nothing which persevering effort cannot overcome

Marion Johnson.....Girl Scouts, German Club, Girl Reserve, Tennis Club
Nice people—these Johnsons!

Martha Johnson.....G. A. A.
A merry heart doeth good

Daniel Johnstone.....Band, Orchestra
A music lover who knows his stuff

Ruth Joling.....Student Council
Remember when Ruthie wore pig-tails?

Thelma Jorgensen.....Da Vinci Club, Girl Scouts, Student Senate
She's a good scout

Mary Jurik
The secret of success is constancy to purpose

Bertha Kadis
We love a steadfast friend

Irving Kadwit
Silence is a sign of deep thought

June Seniors

Bernard Kaminski
A man who's not afraid to say his say

Joe Katona.....Swimming Team, Track
The Ladies' Man

Wenzel Kausalik
There's nothing shy about him

Stella Koyont
Stella is neither short nor tall,
Nevertheless she'll be missed by all

Gordon Keller
For every why, he had a wherefore

Irene Keller.....German Club, G. A. A.
A minute with her is a minute well-spent

Charlotte Ketelhut
A pleasant personality is something to be envied

Ralph Keuffer
What would life be without chemistry?

Orin Kindt.....German Club, Latin Club
Kenosha High will be very proud of Orin in coming years. We'd like to see his I. Q.

Helen Kitzrow.....Girl Reserve
Believes in minding her own business—which seems to us a good policy

Shirley Klapproth
She doesn't let anything bother her. That's the way to be

John Klema.....Tennis Club
A good temper is an estate for life

Jeanette Klemasefski..... ...Girls' Glee Club, A Cappella Choir, G. A. A.
She spends her afternoons curled up with a book; she also curls her hair

Witold Klesczewski
Witold you he was one of the best

Edward Klimek
Lots of common sense and good judgment

Ruth Kluender
None knew thee but to love thee

La Verne Knapp
The magic of a face

Emerald Knudsen
He's the Mutt of "Mutt and Jeff"

Raymond Kolkman
Thou art a fellow of good respect

Ursula Kondreckis
A charming girl with a charming smile

Robert Konitz.....Track, German Club
A fine head of hair adds distinction to a good face

Ted Koprowitz.....Swimming Team
Close competition for Tarzan

Irene Korzilius.....Da Vinci Club
Her friends call her "Korky"

Hazel Koskenlinna.....Girl Reserve, Spy Staff
A short saying often contains much wisdom

Adeline Koziol.....Spanish Club
Demure is the word for her

Florence Kramer.....Orchestra, Latin Club
She saws a mean thigamajig (pardon our lack of musical knowledge) in the orchestra

Shirley Kreiger
She's a city girl!

Myrl Kressin.....G. A. A.
She rates high with us

Rose Kyncl
A rose as fair as ever saw the day

Donald Lambrecht.....Band, Tennis Club
All the girls fall for his bewitching smile

Grace Lambrecht
Her name just suits the lil' lamb

Dolores Lamich.....Girl Reserve, French Club, Spy Staff
She walks with happiness by her side

Leocadia Lapszys.....French Club
Prefers to be called "Lee"—but either way she's nice

Ruth Landre.....French Club, Girl Reserve
Bubbling over with good humor

Marion Larsen
It isn't often we meet a girl so completely unaffected

Eugene Laskis
A little man of great capacity

Harold Laughlin.....Hi-Y, Junior Rotary, Spy Staff
He offers competition to the rest of the fellows

Warren Lehmann
His name will be inscribed in history

Dorothy Lemrode
The gal you can't resist

Esther Lepp.....Latin Club, Girl Reserve, French Club, Seminar
We'd like to know her formula for wading through those tests so nonchalantly

Earl Lewis
He was more than over shoes in love

June Lidberg
Some wisdom must thou learn from one who's wise

Robert Lindas
Always on top

Charles Lockwood
Shows—cokes—fems—cars—parties—whoops! Here we go again. That's Chuck

John Lough.....Tennis Club
We hate to let him go,
We're sure to miss him so.

Harriet Lukowski.....French Club
She walks like a goddess

Marie Luymes
A smile on her lips and a twinkle in her eye

Virginia Madsen
Her modesty overwhelms us

Helen Maejeck
When she smiles, she beguiles

Malcolm Maloney.....Student Senate, President of Senior Class, Tennis Club, Red Triangle
Hail to the chief!

Mary Manson.....G. A. A., Spanish Club
Bright as the sun, her eyes!

Edward Marcoe
A man of mark

Eleanor Marschner
She flutters like a straw in the wind

Marshall Matthews
Remember how short he used to be?

Rita Maurer
Whom she likes, she likes; whom she dislikes, she dislikes

Constance Mayer
True as steel

Jeanne Mayer.....G. A. A., Girl Reserve
Like a strawberry torte—snappy and short

Leona Mazur.....A Cappella Choir, Glee Club
Her aspirations are musical, it's easy to see

June McCarron.....Girl Reserve
Rare and fair

Jean McCloskey.....Glee Club, Girl Reserve
Wherever there's a knit suit to be found, you may be sure that Jean's in it

Gerald McDowell.....Tennis Club
He speaks like an Oxford graduate

Helen McGonegle.... .Glee Club, Girl Reserve
Her future's well-planned

June Seniors

Alice Mae Mead.....G. A. A., Swing Club, Tennis Club
There's always a song in her heart and a smile on her lips

Erna Meier.....German Club
Here's a girl who's really true-blue

Eugene Menzel.....Tennis Club, Spy Staff
He's got a racquet of his own

Lela Merritt
Looking with an eye to the future

Florence Meyer.....Latin Club
It won't be long before she reaches the heights of fame

Lorraine Meyer.....G. A. A., Seminar, Tennis Club
She's athletically inclined

Urban Mich
A jolly, good fellow

Joe Miksis.....Football Team, Swimming Team, Track
A mighty man is he

Bernice Milkowski.....S. C. A. Cashier Girl Reserve
You're missing something if you don't know Bernice

Janet Miller
Her smile is so sweet

Helen Minar
She can major with me

James Mitchell.....Junior Rotary, Pep Club, Track, Student Council, Student Senate
Our guess is that someday Jim will have a soap box under his feet

Steve Miske.....Latin Club
A man of great perseverance and strength

Mildred Moerke
Completely democratic

Isabelle Mockus.....Spanish Club
Her outstanding feature is her be-a-utiful hair

Edward Moczulewski.....Tennis Club
Just the opposite of his cousin

Henry Moczulewski.....Cheer Leader, German Club, Seminar
He certainly has the "gift of gab"

Albert Molinaro
"Every cloud has a silver lining" is his motto

Dorothy Moran.....Kenews
We like her more and more the longer we know her

Roger Morin
Good looks, a flashing smile, a jovial manner, and a girl at his side.

Andrew Mostenan
A hard-working, ambitious fellow

Dorothy Mostove.....German Club, National Forensic League
Remember Dorothy's many brilliant dramatic offerings?

Marguerite Munson
She'll sacrifice anything to lend a helping hand

Mildred Murdoch.....Pep Club, Girl Reserve, Latin Club, Student Council, Trident Club, National Forensics League
The All-American Girl

Rita Murray.....Spanish Club
Studies serve for delight

Harold Nauta
Here's a million of manners

Paul Nelson.....Seminar
We admire his toupee

Louise Neuman.....German Club
Good-natured, unruffled

Phillip Newman
The last of the blushers

Helen Nicolazzo
"Nickie's" the most helpful locker guard we have ever known

Lorraine Numzik
All the world's a stage

Eda Oldani.....Tennis Club
She swings a mean racquet

Grace Omelianchuck
To her, life is just a song

Gladys Otto.....German Club
A pleasing disposition has she,
Always kind to you and me.

June Palmehn
Its June in January and every other month

Victor Panyan.....Intramural Sports
Mr. Trewyn, how could you miss him for the basketball team?

Donald Paradise.....Swing Band, Band, Locker Guard, Physics Club
Imagine a scientist with rhythm!

Concetta Parise
Gay Paree!

Mary Louise Parker.....Latin Club, Girl Reserve, Girl Scouts, Spy Staff
She wants to be a lawyer—and she's just the one to do it too

John Parola
He's known as "Jungle Jim"

Dolores Pawlak.....Seminar, Girl Reserve, Latin Club
Did you ever see such blue eyes?

Edith Pellicori
So neat and so unruffled

Mario Persechini
Not bad, girls (We know it)

Lily Petersen
'Twas her thinking of others made you think of her

Shirley Petersen
I have a heart with room for every joy

Bernice Peterson
Makes two grins grow where there was only a grouch before

Helen Peterson
Pretty, popular, persistent

Lorraine Peterson.....Orchestra
She "fiddles" her time away

Virginia Petzke.....German Club
You're missing something if you don't know her

Joe Pettrelli
Lend us your eyes

Jane Pfarr
Red hair is a weakness to all

James Pfefferle
Jimmy has a passion for tormenting the girls with snowballs

Janice Piehl.....Girl Reserve, French Club, Seminar, Student Senate, Latin Club
Janice takes "it" on the lam when teased about her brother Orange

Lydia Pikna.....Girl Reserve, French Club, Spy Staff, Les Bons Amis, Kenews Staff
She makes a joke out of a dry remark, keeps us laughing

Walter Pocius
Wallie doesn't know conceit

Almina Polaski
A friendly little soul

Ernest Ponzio
An affable and courteous gentleman

June Seniors

Herman Pooch
Why must the boys always get all the natural curls?

Marjorie Poole
A rare and radiant maiden

Jack Postman
He's a male-man

Robert Powell.....S. C. A. Cashier
Don't let that quiet demeanor fool you

Marie Provencher.....Tennis Club, G. A. A.
We can't wish Marie success with her dancing —she already has it

Beatrice Quandt
That merry humming around the lockers is Beatrice's

Marian Raiman
Marian helps Beatrice

Isabelle Rastic.....Spanish Club
Dark Eyes

Mary Jane Reinhardt.....Spanish Club, Tennis Club, Pep Club
Tickle's got a dimple! !

Lucille Rieschl
Remember the time when Miss Breiseth had to allow time for Lucille to stop her chuckling?

Lillian Riske
A fellow would be blind not to appreciate Lillian

Anthony Ritacca.....Band, Rhythm Club, Swing Band
What—no Philharmonic Orchestra?

Eileen Riter
A girl, what a girl!

William Rittenhouse
He nothing common did, or mean

Stella Rizzo.....Tennis Club, Latin Club, Girl Reserve
Twins are always such nice people

Viola Rizzo.....Latin Club, French Club, Girl Reserve, Tennis Club
Two heads are better than one

Agnes Roders
A true friend to the very end

Robert Roeder
His hobby is taking Fords apart to see what makes them go

Hugo Roman
He honestly reads the front page of a newspaper

William Romantini
Casey at the Bat

Eleanor Rose
A rose without a thorn

Joseph Rose
Ditto

Dolores Rosemann
Frankness and honesty are characteristic of Dolores

Frieda Rosentreter
This little blonde would rather dance than eat

Lottie Rosinski.....French Club
A moment with her is a moment well spent

Joe Rosko
Here comes Troop E of the Cavalry

Jessye Rumachik
This tall brunette will be missed when she leaves

Louis Ruffalo
All the world loves a lover

Tony Sadowski
Always willing to give a helping hand

John Safranski.....Seminar, German Club, Hi-Y, Tennis Club
The Washington Road terror

Joe Safranski.....Seminar
A regular fellow we see in Joe
That's why we hate to see him go

Viola Salerno
A little girl with heaps of friends

Alan Sandberg.....Debate Team, Junior Rotary, Pep Club, Student Senate, Red Triangle
The answer to a maiden's prayer

Mary Sawicki.....A Cappella Choir, Girls' Glee Club, Student Council
We envy her sweet disposition

Clifford Schaeffer
A cheerful disposition is a fund of ready capital

Margaret Schiller
One of our favorite people

Harold Schmitz
He makes hay while the sun shines

Robert Schmitz
What a light hearted person

Lillian Schneider.....German Club, Seminar, Girl Reserve
Herself a fairer flower

Emily Jane Schneider.....G. A. A., Tumbling Club.
Emily used to do acrobatics for us. Such contortions!

Ida Scholar.....French Club
It's a wonder how such a small head could hold so much knowledge

Donald Scholler.....Tennis Club
Inches do not determine the man

Dorothy Schultz.....Camera Club, Kenews
Performed to a T

George Schwartz.....Band, Orchestra
Master of the clarinet

Marvin Schwenn
It won't take you long to learn that the army is Marvin's chief interest.

Allyn Scoville.....French Club, Spanish Club, S. C. A. Cashier
Quiet and sweet—loves foreign languages

Earle Scoville
We get along fine with him

Frances Seliske
Believes in strictly minding her own affair

Evo Sentiere
Evo wears the cutest sweaters with his intials and all

Joseph Serzant
A man of hope and forward-looking mind

Russell Sesto.....Swing Band, Rhythm Club, Band, Orchestra, Glee Club, Boys' Octet, Italian Club, A Cappella Choir
He's got rhythm

Frieda Sethne
She knows her way around the football field

Marion Shevel.....Kenews, Locker Guard, Da Vinci Club, French Club, Quill and Scroll
Her heart is right even though it is on the left side

Gene Shumway.....Swing Band, Rhythm Club, Band
Any maiden's desire except that he's not dark—oh, well, who are we to quibble

William Siedziak.....Swimming Team, Track
Never angry

Ann Siemion.....French Club, G. A. A.
They laugh that win

Hattie Siemion.....G. A. A., French Club
Still water runs deep

Dolores Smith
A good companion is a good coach

June Seniors

Robert Smith
A fellow feeling makes one wondrous kind

Gladys Sorensen
We wonder if she's always so quiet

Kathryn Sorensen
A poet's inspiration

Doris Spitzer
A friend is worth all the hazards we can run

Elroy Spitzer
Whatever he tackles is sure to be successful

Marie Stanich
Saying little is a sign of deep thinking

Gertrude Stienbrink
Tall blondes are our choice

James Stierman
Why so pale and wan, fond lover? Prithee, why so pale?

Jake Stipanuk
Everything's "Jake" when Jake's around

Ethel Stollenwerk
We remember her from Junior High days, always a sweet girl

Marion Stortz
Ummmm! She's a dream come true

Lewis Strangberg
Never forgets his old friends

Janice Strangberg
Spick and span

Kenneth Strande
He's a woman hater

June Surerus
What is Surerus a day in June?

Earl Swartz
He'll surprise you with his subtle remarks

Dorothy Sykes.....Trident Club
Sweet Dorothy, so cool, so calm, so bright

Alfons Szantor.....Tennis Club
The manufactured golfer. He shoots consistantly in the 90's

Mitchell Szelonski
We're sure he'll get places

June Tanck
Marks, not boys, have been her aim

Eugene Tanking
Thank you, come again, is his motto

Frances Tanner. ....Band, Orchestra, Pep Club
She looks nifty in her band uniform

Adeline Tarylo
Determined and perseverant

Kathryn Tekip
Serene amidst the savage waves

Joe Tenuta
He's got a girl friend! La la la la la

Arthur Thiel....Red Triangle, Football Manager
He's got a way with the women

Alice Thom.....Girl Reserve, G. A. A.
A true example of a sociable young lady

Clarence Thomas
A modern Robinhood

Clarence Toomey.....Camera Club, Spy Staff
He makes us look at the little birdie

Kathryn Tully.....Girl Reserve, Latin Club, Orchestra
Careless she is with artful care

Peter Ulicki
Me and my motorcycle

Mitchell Urbanski.....''K'' Club, Football, Basketball, Junior Rotary
Never takes anything for granted

Florence Valente
Youth will have its swing

Sam Valeo.....Swing Band, Italian Club
Sam's guitar and Sam

Margaret Van Leeuwen.....Spanish Club, G. A. A.
Margaret is just as unaffected as when she entered high school

John Van Strien
Serene, and resolute, and still,
And calm, and self possessed.

William Van Thiel
I'm happy about the whole thing

Paul Vidas.....Spanish Club, Debating
He can tell you all about Einstein's theory of relativity

Vernon Voelz
The man of the hour

George Vogler
Lord of the golden tongue

Elmer Walden
Elmer is a wizard at any and all kinds of work

Laura May Waldo
Silence is golden

Marie Wall.....Tumbling Club, Girl Scouts
A sweet air

Eleanor Wallig
Sweet mirth that leaves no scar

Elden Weiss.....Seminar, German Club
The school's Walter Winchell

Mildred Weiss.....Student Council, S. C. A. Cashier
Wise Millie lives up to her name

Merle Westphal
We could fall for Westphal too!

Dina Westra
A sun beam took human shape when she was born.

Grace Wheeler
A girl with absolutely no meanness in her makeup

Thomas Whitaker
An illustrious and ancient name

Raymond Wick
Mr. Bayler's right hand man

Kenneth Wiersum
We'll never grow weary of his company

Edward Wille.....Ushers' Club, Intramural, Swimming Team, German Club
A promising young man

James Willems.....Student Council, Locker Guard, Hall Guard
The lad that helps us through traffic

Clare Wilson
Her ways are ways of pleasantness

Robert Wilson.....Football, Red Triangle, Spy Staff, ''K'' Club
He's a friend indeed

Kathryn Wlahovich.....G. A. A.
''Kay'' keeps her youthful charm even though she's a young lady

Theodosia Wons.....Spanish Club
Intellect + initiative + courage = Theodosia

William Woodard.....Spanish Club, Track Team, ''K'' Club
It's a handy thing to know how to run fast

Joseph Woodlief.....Football
The unseen hero of football

Harriet Wutzen
She's one of those people who are always helping

Olga Yasulis.....Trident Club, Girl Reserve
Perfect taste is her fortune

Dorothy Yeskevich.....G. A. A., Tumbling Club, Trident Club
We recall many good times. thanks to Dorothy

Dorothy Young.....French Club
She wears clothes like a mannequin

Peter Zeihen
Any relation to Dale Carnegie?

Irma Zugner.....German Club
The girl with a mind of her own

Vlasta Milica Zvoda.....German Club, Girl Reserve, Camera Club, Little Theatre Club
The most manifest sign of wisdom is a continual cheerfulness

Senior Girl Reserve

The purpose of the Senior Girl Reserve group is to encourage its members "to face life squarely" and "to find and give the best". Any senior girl in high school may join this group.

The girls at Christmas time, aided by the Junior and Sophomore groups, gave their annual party for the children. Games, ice cream, a gaily decorated tree, and a jolly Santa Claus provided a very merry time for all.

Helen May Bentz, Elizabeth Benson, Anita Bianco, Jane Bixby, Charlotte Bjorn, Jane Brown, Lois Chase, Joyce Cross, Lorraine Dagenbach, Ruth Draudt, Marie Eucalano, Cecilia Even, Marie Faraca, Lois Faulds, Millicent Fischer, Doris Gardner, Margaret Hallett, Jeanne Holzemer, Rosann Hamsing, Jeanette Hapanowicz, Alice Hastings, Katheryn Huissen, Mary Etta Holmes, Lucille Janesky, Ursula Kondreckis, Dolores Lamich, Ruth Jean Landre, Betty Larsen, Genevieve Lukman, June McCarron, Virginia Meurer, Lorraine Meyer, Mary Louise Parker, Dolores Pawlak, Janice Piehl, Lydia Pikna, Isabelle Rastic, Stella Rizzo, Viola Rizzo, Bronwen Roberts, Ethel May Schwalbe, Kathryn Sorensen, Katherine Tully, Margaret Van Leeuwen, Edith Williams, Kathryn Wlahovich.

Cecilia Even.....President.....Mary Louise Parker
Lydia Pikna.....Vice-President.....Katherine Tully
Mary Etta Holmes.....Secretary.....Lucille Janesky
Genevieve Lukman.....Treasurer.....Edith Williams
Miss Hastings.....Adviser.....Miss Schuessler

Junior Girl Reserve

The Junior Girl Reserve member tries to face life squarely and to find and give the best. The club is open to any Junior girl in the high school. This year the Junior Girl Reserve have participated in the Christmas party for poor children and a sleigh-ride party. The annual Mothers and Daughters Banquet is given in the Spring.

Alice Lee Bahlert, Karla Balk, Doris Barengo, Joyce Bartell, Mary Bartell, Lucille Beardsley, Dorothy Beaumier, Helen Bentz, Dorothy Biddinger, Charlotte Bjorn, Mary Cairo, Gladys Cantway, Eleanor Chiappetta, Francis Cimino, Dorothy Clough, Bernice Corman, Ruth Draudt, Lois Engleson, Dorothy Foster, Josephine Fumo, Helen Gehl, Leah Georgi, Majbritt Hagberg, Margaret Hallett, Mary Jane Hansen, Grace Hitzker, Patricia Hollister, Catherine Jacobs, Lucille Janesky, Kathryn Keating, Elaine Kessler, Elaine Kuball, Eva Kuyawa, Betty Jane Lamb, Bonnie Larson, Dorothy Laubach, Agnes Lazza, Elizabeth Lentz, Jennie Lori, Mildred Martensen, Dorothy Mazzei, Dorothy Metten, Ida Nerling, Genevieve Niesen, Helen Overholt, Margaret Piehl, Nell Placenti, Marjorie Powell, Jane Riley, Connie Roders, Fay Russell, Patricia Ryall, Catherine Schoeffer, Barbara Schuppenhauer, Ethel Mae Schwalbe, Ethel Speaker, Bette Starr, Vivian St. Germain, Ermine Stripe, Lorraine Taylor, Edith Williams, Marian Witt, June Zolla.

Betty Jane Lamb.....President.....Dorothy Foster
Ethel Mae Schwalbe.....Vice-President.....Betty Jane Lamb
Margaret Hallet.....Secretary.....Lucille Beardsley
Bernice Corman.....Treasurer..... Patricia Ryall
Miss Wilson.....Adviser.....Miss Bangsberg

Da Vinci Club

The Da Vinci Club was organized in 1929 ,nine years ago, with Miss Canfield as adviser.

The activities of the club have been varied. Every year at Christmas it has carried out a service project; for two years it furnished a picture for the school library from a circulating library of pictures; it has arranged exhibits of work of club members done outside of school and has successfully carried out two annual art contests for high school students. Besides these activities the club has for several years sponsored a trip to Chicago and a tour of places of interest to art students.

Elizabeth Benson, Daniel Bilotti, Marguritte Bornheutter, Dorothy Clough, Charlotte Drougge, Lorraine Fetzer, Mildred Gatley, De Loris Gergits, Katherine Hansen, Marylyn Hendrickson, Le Roy Housh, Reginald Hubbard, Mary Ingham, Gerald Keitel, Irene Korzilius, Rose Marie Lorentzen, Palmer Martino, Madlynn Mauger, Mary Nolan, Joan O'Leary, Florence Sampe, Elmer Smith, Betty Mae Sonnenberg, Joseph Spalato, Marian Witt, Wayne Woodbury.

Gerald Keitel.....President.....Gerald Keitel
Palmer Martino.....Vice-President.....Katherine Hansen
Irene Korzilius.....Secretary.....Rose Marie Lorentzen
Irene Korzilius.....Treasurer.....Mary Ingham
Miss Canfield.....Adviser.....Miss Canfield

Seminar Club

The Seminar Club was organized to promote a better knowledge of chemistry and science among high school students and the betterment of social conditions in Kenosha High School. It is distinctly a service club, working not only for the improvement of the school but also for the improvement of the student. The evening meetings usually feature a speaker, movies, or some educational phase of chemistry or science.

The executive end of the club is run on a committee basis, with the work divided evenly among the members. Any student, a member or former member of a chemistry class, who pledges himself to live up to the ideals of the club, is eligible to membership.

Peggy Alderson, Alfred Andrea, Helen May Bentz, Dorothy Biddinger, Loretta Bitautis, Jane Bixby, Aurora Curi, Robert Devine, Fred Doerflinger, Gerald Dowe, Kay Flatley, Leah Georgi, Phyllis Ann Gerling, Chester Goldstein, Robert Gregorin, Tony Halecki, Elaine Hannan, Alan Hanson, Jeanette Hapanowicz, Bob Koehl, Marion Kraai, Esther Lepp, Harvie Merrill, Lorraine Meyer, Henry Moczelewski, Clark Moseley, Paul Nelson, Lucille Newhouse, Robert Newman, Wes Nielsen, Dolores Pawlak, Mario Persechini, Ted Peters, Janice Piehl, Russ Pinsoneault, John Safranski, Joe Safranski, Lillian Schneider, Frank Simo, Thomas Skarakis, Margaret Smith, Rosetta Stella, Ed Swift, Lorraine Taylor, Richard Tussler, Elden Weiss.

Fred Doerflinger.....President
Kay Flatley.....Vice-President
Marion Kraai.....Secretary
Chester Goldstein.....Treasurer

Kenews

By informing and influencing, the principal functions of a newspaper, the Kenews has become more and more established as invaluable in Kenosha High School. It provides a means of organizing and unifying the many activities and interests of the school and in addition offers opportunity for those interested in writing and advertising to gain some practical experience.

Lawrence Beales, Irving Berenson, Roger Creedon, Aurora Curi, Walter Feckler, Frances Flocker, Chester Goldstein, Opal Hamilton, Evelyn Hollander, George Hartung, Alice Hastings, Leroy Housh, Kathryn Huissen, Joe Igo, Genevieve Igo, Arnold Johnson, Irving Johnson, Jerry Keitel, Leonard Kropp, George Kuehnl, Mack Maloney, Walter Mann, Margaret Mayer, Leonard Molholt, Margaret Piehl, Lydia Pikna, Harold Plous, Joyce Rudy, Fay Russell, Jack Sands, David Schmelling, Matt Schmitt, Catherine Schoeffer, Dorothy Schultz, Marion Shevel, Holger Sorenson, Mary Taglienetti, Robert Wilson.

Opal Hamilton.....Editor-in-Chief.....Opal Hamilton
George Kuehnl.....Editorial Editor.....George Kuehnl
Chester Goldstein.....Feature Editor.....Chester Goldstein
Joe Igo.....Copy Editor.....Joe Igo
Irving Johnson.....Sports Editor.....Irving Johnson
Leonard Molholt.....Advertising.....Bill Ivy
Miss Hodges.....Adviser.....Miss Wicks

Quill and Scroll

The Quill and Scroll, an organization composed of outstanding Kenosha High School students, offers its members assistance in all types of literary endeavor. It is the aim of the Scrollers to attain new merits in the various journalism contests, such as the Medill Conference at Northwestern University.

Aurora Curi, Chester Goldstein, Opal Hamilton, Bernard Herrmann, Joe Igo, Arnold Johnson, Irving Johnson, George Kuehnl, Leonard Molholt, David Schmelling, Catherine Schoeffer, Margaret Schoeffer, Marian Shevel.

Opal Hamilton.....President
Marian Shevel.....Secretary-Treasurer
Miss Hodges.....Adviser
Miss Wicks.....Adviser

Junior Rotary

The Junior Rotary is maintained for the purpose of acquainting some of the boys in this school with the functions and objectives of the Rotary's work in the community.

The members of the Junior Rotary hold monthly meetings at the K.Y.F., and they are similar to the meetings of their sponsor. The Juniors have a prominent civic or social leader address them on some current problem.

The new candidates for membership in the Jr. Rotary are elected by the members of the club. Membership in the club is based upon the social and scholastic activities of the candidate. Insofar as the members of the Jr. Rotary come from nearly all the other leading clubs in the school, the caliber of membership is very high.

The Kenosha Jr. Rotary has the distinction of being the only club of its kind in the world, and at the annual Rotarian convention it is feted as such.

Maurice Ambelang, Robert Bundies, Robert Gordon, Bill Hughes, Archie Jones, Harold Laughlin, James Mitchell, Ken McCoy, Marvin Pierson, Bertil Peterson, Clifford Richards, Alan Sandberg, Lester Stank, Harry Stephens, Mitchell Urbanski, Wayne Van Lone.

Robert Bundies.....President.....James Mitchell
Mr. Tremper.....Adviser.....Mr. Tremper

"K" Club

The "K" Club is strictly an athletic organization, and the fundamentals of the club are based on the promotion of athletics in Kenosha High School. To every sophomore boy, the "K" Club should represent a goal that he should strive for, and one which he can reach by going out and entering all competitive sports that he can. His "K" will be his membership in the club and will give him a feeling of pride and sportsmanship.

Maurice Ambelang, Bruce Anderson, Frank Barca, Bob Bernacchi, Leonard Britelli, Bob Bundies, Art Camosy, Ben Covelli,

Kent Dobbins, Alex Ferguson, Bill Flatley, Eugene Hanson, Lothar Haubrich, Owen Herbrechtsmeier, Ralph Host, Leonard Housh, Art Hubbard, Harry Huff, Bill Hughes, Bill Huntoon, Archie Jones, Willis Johnson, Marvin Lytle, John Mandell, Joe Miksis, Bert Peterson, Marvin Pierson, Eddie Podbereski, Clifford Richards, Jack Singer, Lester Stank, Harry Stephens, Art Thiel, Wayne Van Lone, Mike Vepraskas, Tom Whitaker, Henry Wilson.

Leonard Housh.....President
Joe Miksis.....Secretary and Treasurer
Mr. Trewyn.....Faculty Adviser

Student Council

The members of the Student Council are elected by their fellow students, after being approved of by teachers on the appointment committee. There are seven members from each class; they are elected with the understanding that they will uphold the projects of the club for high school improvement.

Sr. A. Leonard Brittelli, Robert Bundies, Alice Hastings, Genevieve Lukman, Fred Mancusi, Joyce Rudy, Lester Stank. Sr. B. Marjorie Bauman, Lois Chase, Joe Hampel, Bernard Herrmann, Ruth Joling, James Mitchell, James Williams. Jr. A. Helen Mae Bentz, Peter Buratti, Edward Carelli, Frances Cimino, Margaret Hallet, Ethel Mae Schwalbe, Edith Williams. Jr. B. Karla Balk, Bess Bursynski, Kent Dobbins, Alan Hanson, William Hughes, Mary Korkus, Peter Turco. Soph. A. Roy Anderson, Josephine Fumo, Bonny Lee Larson, Jenny Lori, Robert Preston, Donald Schmitt, Lasetta Woods.

Alice Hastings.....President
James Mitchell.....Vice-President
William Hughes.....Secretary-Treasurer
Mr. Rafshol.....Adviser

The Pep Club

The Pep Club of Kenosha High School is just what the name implies. The Club spends its time promoting school spirit and pep. It gives dances, parties, and entertainments in order that each and everyone will have opportunty not only to get acquainted with one another, but also to have a good time. The club tries to get every student interested in extracurricular activities.

George Alberts, Loretta Bitautis, Elaine Brittle, Helen Brittle, Pharon Des Jardins, Sam Greco, Rosann Hamsing, Alice Hastings, Kathryn Huissen, Arnold Johnson, Willis Johnson, Genevieve Lukman, Fred Mancusi, Helen McGonegle, James Mitchell, Leonard Molholt, Mildred Murdoch, Gene Pietrangeli, Marvin Pierson, Mary Jane Reinhardt, Alan Sandberg, Frances Tanner, Joe Tenuta, Wayne Van Lone, Mike Vepraskas.

Helen Brittle.....President
Elaine Brittle.....Vice-President
Rosann Hamsing.....Secretary
Mr. Rafshol.....Adviser

Italian Club

The purpose of the Italian Club is to provide an informal setting for the meetings of the students of Italian where they can become better acquainted with one another and join in activities that will be not only entertaining, but also beneficial and educational.

While not considered a service club, the Gondoliers have not limited the scope of their work purely to the club members' interests, but have endeavored to be of service to the school as a whole.

Each year the Gondoliers sponsor a dime dance and present an Italian play, as well as short dramatic sketches and readings, both in Italian and English.

Elvisa Albini, Mary Bisciglia, Armida Barocco, Lena Brunati, Rose Camponeshi, Guido Capponi, Louis Chiappetta, Julia Costanzo, Aurora Curi, Dino Curi, Amelia Fata, Mary Fata, Helen Gallo, Albert Gentile, Ivo Garofalo, Sam Greco, Marie Guidotti, Joe Madrigrano' Mari Matera, Ida Mayo, Evelyn Montemurro, Carmella Piccolo, Cletia Pierangli, Elda Renzulli, Loretta Stella.

Ivo Garofalo.....President
Guido Capponi.....Vice-President
Elda Renzulli.....Secretary-Treasurer
Mr. Magaro.....Adviser

Annex Student Council

The Annex Student Council is made up of a representative from each homeroom in the Annex. At each meeting the president usually presides, the adviser being the Principal, Mr. D. T. John. Each councilor has a duty he must perform; it is to foster student spirit in his homeroom.

The sole purpose of the Student Council is to voice the opinion of the students of the sophomore class.

Kenneth Anderson, La Verne Birchard, William Bode, Irene Buri, Rose Gabron, Albert Gentile, Robert Iverson, Ernst Keuck, George Mockus, Jean Molitor, Edward Polansky, Gilbert Rannick, John Serpe, Joyce Staricka, Homer Story, Janet Weiss, Peter Zocchi.

William Bode.....President
Kenneth Anderson.....Vice-President
Gilbert Rannick.....Secretary
Mr. John.....Adviser

Hi-Y

The purpose of the Kenosha HI-Y is to create, maintain, and extend throughout the school and community high standards of Christian character. Its platform is clean speech, clean living, clean scholarship, and clean sportsmanship. The HI-Y is distinctly a service club, having been active in school affairs since 1918. Any young man student of the junior or senior classes in the High School, who subscribes to the stated purpose of this organization and is elected by the club at one of its regular meetings, is eligible to membership. The club is run primarily on the committee plan giving each member a chance to develop leadership and responsibility. Meetings are held each week at the members' homes and every two months, approximately, a supper meeting is held.

Alfred Andrea, Keith Buell, Kent Dobbins, Fred Doerflinger, Howard Gorsegner, Albert Homer, Harry Huff, Willis Johnson, Paul Larsen, Harold Laughlin, Ted Peters, Lucien Piery, Robert Preston, John Richards, John Safranski, Robert Stortz.

First Semester		Second Semester
Albert Homer	President	Howard Gorsegner
Harry Huff	Vice-President	Robert Stortz
Howard Gorsegner	Secretary	Fred Doerflinger
Lucien Piery	Treasurer	John Safranski
Kent Dobbins	Corresponding Secretary	Robert Preston
Mr. Chapel	Adviser	Mr. Chapel

Red Triangle

The Red Triangle has high ideals of Christian character. Its platform stands for clean speech, clean scholarship, clean sportsmanship and clean living. Its chief purpose is to serve the community and school by setting high standards of conduct and personal activity.

This year the Red Triangle with the aid of the Hi-Y presented the first night dance; the proceeds from the dance were donated to the Pep club for the purpose of purchasing an electric scoreboard. The Red Triangle basketball team beat the Hi-Y five in their annual game by a score of 20-15; early in the year the Red Triangle club was entertained at a joint-meeting by the Hi-Y.

Maurice Ambelang, Robert Bundies, Tom Ellison, Bob Iverson, William Ivy, Jack Kemen, Mack Maloney, Leonard Molholt, William Rafferty, Clifford Richards, Alan Sandberg, Francis Stank, Lester Stank, Art Thiel, Robert Wilson.

Robert Bundies	President	Mack Maloney
Leonard Molholt	Vice-President	William Rafferty
Tom Ellison	Secretary	Robert Iverson
Robert Wilson	Treasurer	Robert Wilson
Mr. Paddock	Adviser	Mr. Paddock

Franklin Printers' Guild

The Franklin Printers' Guild, composed of advanced printing students, was organized in 1932. It is a social as well as an educational group. The highlight of this year's activities was a banquet held on Franklin's 231st birthday anniversary. The members of Racine Park High's printing club were guests at this event.

Anker Adelsen, Joe Camponeschi, Franklin Doerfler, Harley Falcon, Edwin Glerum, Ray Hawley, Walter Hix, John Perigini, Russell Pinsoneault, James Rasmussen, John Ritacca, Louis Ruffalo, Peter Sacco, William Schultze, Wayne Van Lone.

William Schultz	President
Walter Hix	Vice-President
Ray Hawley	Secretary-Treasurer
Mr. Smith	Adviser

The Ushers' Club

The Ushers' Club is a service club which serves school activities and community programs.

The meetings of the club are conducted informally and are held several days before it is to serve for some performance.

Vance Barnett, Lawrence Beales, Keith Buell, Jerome Bugno, Clinton Busacca, John Busacca, Tony DiCello, Frank Fato, Mike Gajos, Ivo Garofalo, Henry Knitter, George Mockus, Jack Postman, John Ritacca, Tom Skarakis, Leo Taracek, Henry Timme, Andy Tures, Richard Tusler, Russell Zvoda.

Faculty Adviser	Mr. Tremper
Head Usher	Lawrence Beales

S. C. A.

The Student Cooperative Association, or the S. C. A., passed its second successful year in 1937-38. Through the efforts of the 68 home-room cashiers, the number of S. C. A. subscribers rose to 1042, an increase of approximately 150 over the first year.

The S. C. A. plan has made it possible for a student to enjoy every extracurricular activity, including such major activities as the Kenews, football, basketball, concerts, plays, dances, debates, and lectures. If the membership continues to increase, we can look forward to an expansion in the program.

Roy Anderson, Jamma Andreucci, Andrew Bakula, Karla Balk, Dorothy Biddinger, Loretta Bitautis, Jane Bixby, Donald Bjorn, Ruth Blaim, Peggy Brown, Frances Cimino, Gerald Dowe, Ruth Dowse, Charlotte Drougge, Margaret Eastman, Lloyd Eddy, Arline Fonk, Curtis Forbes, Mildred Gatley, Chester Goldstein, Sam Greco,

Robert Gums, Shirley Hampel, Katherine Hansen, Alice Hastings, Mary Holderness, Eugene Hopkins, Louise Howard, Vivian Houte, Reginald Hubbard, Ann Huizenga, William Huntoon, Lois Jacques, George Kuehnl, Betty Jane Lamb, Marie Leys, Otto Liebau, Laura Lento, Genevieve Lukman, Mack Maloney, Dorothy Martinson, Vallair McKenzie, Richard Mielke, Bernice Milkowski, Steve Miske, Gloria Mullen, Mary Nolan, Gladys Otto, Thelma Parker, Caroline Perri, Mario Persechini, Avis Picken, Arthur Piepenburg, Angeline Poerio, Dan Ponzio, Margaret Powell, Robert Preston, Jane Riley, Mary Sawicki, Allyn Scoville, Nettie Smith, Vivian St. Germaine, Alice Sunderland, Lorraine Taylor, Mary Ulrich, Kathryn Valaske, Ann Velardo, June Wall, Mildred Weiss, Laurenta Wick, Edith Williams, Roy Wisch, Alicia Zulowski, Mildred Bjorn, Tony Chiappetta, Doris England, Olga Gedwice, Albert Homer, Margaret Johnson, Eleanor Kuchers, Paul Larson, Lena Magno, Marjorie Poole, Charles Sampson, Jean Tomlinson, Lewis Turner III.

June Wall.....Head Cashier
Mario Persechini.....Assistant Head Cashier
Mr. Browne.....Adviser

Girl Scouts

Girl Scouting stands for service as well as self-improvement with the highest possible ideals. Some of the activities of the Girl Scout group are the Fall and Spring week-end camping trips, the Welcome Party for new scouts, the Christmas Party, Splash parties, and the Mothers and Daughters Tea.

Myrtle Andersen, Lillian Bahnsen, Peggy Barber, Doris Barter, Gertrude Biddinger, Frances Binney, Betty Bray, Virginia Brokaw, Pauline Buckner, Mary Burns, Dorothy Cecil, Dorothy Cumiskey, Grace Dowse, Patricia Exton, Dorothy Fleischmann, Marjorie Fogwell, Audrey Gregory, Marylin Haflich, Phyllis Harbaugh, Elvera Harper, Mildred Heffelfinger, Dolores Herrema, Betty Jo Holmes, Mary Etta Holmes, Betty Hutchinson, Marion Johnson, Ellen Jorgensen, Thelma Jorgensen, LaVerne Krumpos, Agnes Lozza, Edith Lassen, Frances Morse, Carol Nielsen, Mary Louise Parker, Shirley Rowe, Grace Marie Steele, Margaret Strangberg, Betty Yule.

Captain: Miss M. Vanderhoof

Patrol Leaders:

Dorothy Flieschmann.....Elvera Harper
Betty Yule.....Betty Yule
Mary Etta Holmes.....Grace Dowse
Marie Wall.....Doris Barter

French Club

The purpose of the French Club is to arouse and maintain interest in the customs, traditions, arts, and culture of the French people. The club tries to encourage and aid the student in his study and interpretation of the language through talks, games, songs, and plays.

Anne Anoszko, Roma Beaudin, Jeanette Beaumier, Edith Christensen, Frances Cimino, Bernice Corman, Irene Duczak, Margaret Elke, Cecilia Even, Frank Gelsone, William George, Majbritt Hagberg, Robert Hanak, Fred Hannahs, Mary Holderness, Mary Etta Holmes, Reginald Hubbard, Harry Huff, Mary Ingham, Ursula Kondreckis, William Krampert, Eva Kuyawa, Dolores Lamich, Betty Larson, Esther Lepp, Harriet Lukawski, Leona Maejeck, Frances Morse, Margaret Piehl, Lydia Pikna, Ruth Redstrom, Fay Russell, Irene Schultz, Ethel May Schwalbe, Marvin Schwenn, Allyn Scoville, Ruth Starika, Vivian St. Germaine, Robert Stortz, Irma Swanson, Lorraine Taylor, Dorothy Turner, Mary Weston, Edith Williams, Clare Wilson.

Ethel May Schwalbe.....President
Edith Williams.....Vice-President
Frances Cimino.....Secretary-Treasurer
Miss Wilson.....Adviser

Spanish Club

The purpose of the Spanish Club is to create a greater interest in the language and people of Spain. This club, composed of students who have taken Spanish, holds its meetings once every month. The membership requirement is that the potential member be a Spanish student.

The programs presented to the Spanish students tend to broaden their knowledge of Spanish life and customs.

Mafalda Bambino, William Barr, Francis Binney, Charles Blake, Elaine Brittle, Ethel Brittle, Helen Brittle, Janet Budzinski, Keith Buell, Peggy Brown, Lois Chase, DeWayne Conklin, Marian Eggers, Betty Ellsworth, Dorothy Foster, Cathrine Gallatin, Mary Gallo, Genesse Garb, Alan Hanson, Donald Johnson, Beverly Jobick, Esther Jensen, Ellen Jorgensen, Viola Ketchen, Jean Kress, Helen Laurnites, Laura Lento, Connie Letsom, Lorraine Madden, Mary Manson, Shirley Norcross, Rhoda Osterberg, Ruth Partridge, Avis Picken, Neil Placenti, Irene Potter, Mary Richards, Italia Renzulli, Lottie Rosinski, Lena Savoy, Lucy Seggiaro, Charol Smith, Audrey Sorenson, Eleanor Steinmetz, James Stierman, Allyn Scoville, Shirley Spakawitz, Cherille Todd, Margaret Van Leeuwen, Theodosia Wons.

Lena Savoy.....President
Cherille Todd.....Vice-President
Alan Hanson.....Secretary-Treasurer
Miss Schuessler.....Adviser

Latin Club

This year the Latin Club has a new adviser, Miss Clapp, the charming new teacher from the South. Under our new leader we feel that the club will progress swiftly. We attained a new goal this year when we were the proud owners of a float in the homecoming parade.

Daniel Bilotti, Jane Bixby, Marguiritte Bornhuetter, La Verne Burnette, Edward Carelli, Gerald Dowe, Chester Goldstein, Tony Halecki, George Hartung, Amy Johnstone, Kathryn Keating, Orin Kindt, Bette Jane Lamb, Gertrude Larsen, Harvie Merrill, Dolores Pawlak, Marjorie Poole, Harold Plous, Lorraine Ramlow, Jane Riley, Peter Ritacca, Irma Roman, Cathrine Schoeffer, John Sokow, Betty Mae Sonnenberg, Joe Spalotto, Bette Starr, Nello Ventura, Edith Williams, Roy Wisch, Elaine Andreason, Isabelle Barr, Lucile Bleicher, Clinton Busacca, Eleanor Firchone, Donald Haun, Bernice Henn, Betty Hutchinson, Esther Larsen, Jeanne Lippert, Patricia McGurgan, Steve Miske, Marilyn Monteen, Rose Pechura, Robert Preston, John Richards, Muriel Ruffalo, Lewis Turner, Mary Watring, Mary E. Wenning.

Harvie Merrill.....Imperator.....George Hartung
Chester Goldstein.....Pro Imperator.....John Sokow
Edith Williams.....Aedile.....Edith Williams
George Hartung.....Lictor.....Joe Spalatto
Miss Clapp.....Adviser.....Miss Clapp

German Club

The German Club meets the first Monday of each month from 7:30 to 9:00 P. M. The meetings and programs are conducted in German, and German is used in games and conversation. At the end of the year an open meeting is held at which a one act play is the main feature.

Dorothea Bach, Helmut Becker, Helen Bentz, Ruth Blaim, Dorothy Biddinger, Charlotte Bjorn, Theresa Bokmueller, Helen Christ, Bette Demmer, Gertrude Demmer, Raymond Diehl, Fred Doerflinger, Dolores Dreiffke, Walter Feckler, Dolores Feldkamp, Charles Fischer, Gerald Geyer, Leah Georgi, Jean Hampel, Don Hanson, Kathleen Gaastra, Sigmund Hillmer, Ruth Hornickel, James Jensen, Irving Johnson, Minnie Kalb, Irene Keller, Norma Kinas, Orin Kindt, Ernest Klees, Margaret Klees, Gertrude Klein, Robert Konitz, Barbara Kuehn, Otto Liebau, Victoria Lubniewski, Henry Moczulewski, Ida Nerling, Louise Neumann, Bernard Numke, Dorothy Otto, Gladys Otto, Dolores Pawlak, Vernon Pedersen, Robert Piehl, Helen Rahn, Gilbert Rannick, George Rauen, Anna Reinhardt, Hilda Reinke, Tatjana Reuter, Vincent Roder, Alvin Rochau, Patricia Ryall, John Safranski, Helen Schmidt, Jeannette Scholtz, Barbara Schuppenhauer, Eleanor Seelman, Frank Simo, Tom Skarakis, John Sokow, Gladys Spitzer, Warren Tait, Elden Weiss, Laurenta Wick, Adeline Wolfe, Margaret Young, Wilfred Zelenski.

Walter Feckler.....President
Robert Piehl.....Vice-President
Orin Kindt.....Secretary
Ernest Klees.....Treasurer
Miss Schultz.....Adviser

Girls' Glee Club

The Girls' Glee Club is a group of girls who sing three and four part music. They always participate in the Fall Concert and usually sing for an assembly program and a P. T. A. meeting during the year.

Eloise Bishop, Charlotte Bjorn, Ruth Blaim, Blanche Burnette, Winifred Caswell, Jean Chambers, Ann Liese Giebeler, Thelma Gray, Joyce Hartl, Jeannette Klemaselski, Victoria Lubniewski, Genevieve Lukman, Virginia Meurer, Ethel Molzahn, Jeannette Parmentier, Constance Pitts, Gloriana Rotunda, Loretta Rychowski, Blanche Schwartz, Lucy Seggiaro, Jelsey Shella, Anita Sipowski, Ruth Slater, Magdalene Sorensen, Geraldine Wilberg, Eva Wilmot, Lesetta Woods.

Loretta Rychowski.....President
Anna Liese Giebeler.....Secretary
Jeanette Parmentier.....Treasurer
Miss Larsen.....Adviser

A Cappella Choir

The A Cappella Choir is gaining a fine reputation. Each year they sing Christmas carols in the halls of both buildings. They also spend an evening in bringing Christmas cheer to the hospitals, the Carmelite Home, and Willowbrook Sanatorium. In addition to this,

they sing at our fall concert, commencement exercises, and other community gatherings.

Vernon Anderson, Harley Benson, Charlotte Bjorn, J. Donald Bjorn, Daniel Bilotti, La Verne Birchard, Ruth Blaim, Blanche Burnette, Winifred Caswell, Anne Cernak, Jeanne Chambers, Eleanora Chiappetta, Cyril Ellison, Frank Gelsone, Anne Liese Giebler, Charles Gordon, George Graham, Thelma Gray, Joyce Hartl, Dorothy Hinners, Jack Hofbauer, Doris Keefner, Lenora Kostack, Shirley Kreiger, Genevieve Lukman, Victoria Lubniewski, Virginia Meurer, Leona Maejeck, Regina Matysek, Earl Merritt, Jean Molitor, Walter Nelsen, June Palmehn, Jeannette Parmentier, Constance Pitts, Lorraine Ramlow, Glorianna Rotunda, Loretta Rychowski, Donald Schmidt, Irene Schultz, Blanche Schwartz, Eleanora Seelman, Anita Sipowski, Ruth Slater, Holger Sorensen, Kenneth Sorensen, Roberta Tillotson, Geraldine Wilberg.

Holger Sorensen.....President
Frank Gelsone.....Vice-President
George Graham.....Secretary
Harley Benson.....Treasurer
Cyril Ellison.....Librarian
Miss Larsen.....Adviser

K. H. S. Male Quartets

The K. H. S. Male Quartet is a small but popular ensemble group which has existed in the school for many years. This year there are two such groups, one of which is a group of Junior B boys, who entered in February, 1937. These boys have sung at many social functions in Kenosha as well as at school affairs.

Kenosha High School Quartet:

Cyril Ellison, 1st Tenor; George Graham, 2nd Tenor; Vernon Anderson, 1st Bass; Holger Sorensen, 2nd Bass.

Loretta Rychowski, Pianist.

Sophomore Quartet:

Donald Schmidt, 1st Tenor; Walter Nelson, 2nd Tenor; Frank Gelsone, 1st Bass; Kenneth Sorensen, 2nd Bass.

Eugene Hopkins, Pianist.

Sophomore Chorus

The Sophomore Chorus was organized to interest incoming students in choral singing and to give training to future A Cappella Choir members.

La Verne Birchard, Eloise Bishop, Ruth Blaim, William Bode, Leo Bonn, Florence Bruno, Archie Campbell, Dante Castelli, Anne Cernak, Irene Chovan, Roger Creedon, James C. Hall, Donald Haun, Dorothy Hinners, Helen Kazell, Janette Klemasefski, Eleanor Kraai, Jean Molitor, George Nelson, Leo Neuman, Lorraine Ramlow, John Richards, Lucy Seggiaro, Primo Tasso, Joyce Wareham, Janet Weiss.

Eloise Bishop.....President
Archie Campbell.....Vice-President
Janet Weiss.....Secretary-Treasurer
Donald Haun.....Reporter
Miss Larsen.....Adviser

K. H. S. Orchestra

The Kenosha High School Orchestra boasts a membership of 58, the largest in the history of the school. They play each year for fall and spring concerts, for class plays, and for commencement exercises.

Violins: Leroy Bussa, Joe Carlini, Jule Conrad, Robert Devine, Myron Dorfman, William Gallman, Donald Gregory, Dorothy Jane Irving, Gertrude Klein, Vincent Kondratowicz, Harold Long, Leona Maejeck, Earl Merritt, Herbert Mueller, Walter Nelsen, Marguerite Olle, Brucetta Packard, June Palmehn, Rudolf Prashina, Orland Redo, Ruth Sanfthiel, Wilbur Schaumberg, Charol Smith, Warren Tait, Peter Turco, Mary C. Ulrich, Monroe Zietz. **Viola:** Anker Adelson, Donald Bjorn, Marjorie Ruffalo. **Cello:** Esther Bauman, Frances Polak, Marjorie Powell. **Bass:** Jean Hammond, Florence Kramer, Ted Prashina. **Flute:** Richard Anderson, Lewis Kranz, Roy Wisch. **Oboe:** Frances Tanner. **Clarinet:** Sigmund Hillmer, James Ostlund, Janet Pofahl, George Schwartz. **Bassoon:** George Hartung. **Cornet:** Merlin C. Jones, Mario Petrelli, Jack Sands, George Vollmer. **French Horn:** Leo Bonn, Dan Johnstone. **Trombone:** Peter Huissen, Fred Mancusi. **Baritone:** Arnold Kreuser. **Piano:** Eugene Hopkins, Regina Matysek. **Drums:** Charles Blake, Norton Gahr.

K. H. S. Band

1938 marks the tenth anniversary of the organization of the Kenosha High School Band. As this is written, plans are being made to celebrate the occasion in a fitting manner at the annual Spring Concert.

The band entertained the homecoming crowd with marching, letter formations, and the twirling abilities of three drum majors.

Solo Cornets: George Vollmer, Frank Niccolai, Merlin Jones. **First Cornets:** Anthony Ritacca, Mario Petrelli, William Pade, Marjorie LeRoy. **Trumpets:** Arthur Leach, Harold Ogden, Eugene Sunday, Jack Sands, Robert Gold. **French Horns:** Alfred Niccolai, Earl Merritt, Daniel Johnstone, Leo Bonn, Ernst Macht, Laurenta Wick, Irene Daum. **Trombones:** Fred Mancusi, William Wallace, Peter Huissen, Edward Graves, Primo Tasso, William Houston. **Baritones:** Arnold Kruser, Robert Zabukovec, Harold Bergren, Dick Harmon. **Flutes:** Lewis Kranz, Roy Wisch, Richard Andersen, Raymond Wick. **E-flat Clarinet:** Eleanor Duell. **Oboes:** Rudolph Prachina, Frances Tanner. **Alto Clarinet:** Donald Lambrecht. **Bass Clarinet:** Helen Dowse. **Bassoons:** George Hartung, Dorothy Hansen. **Alto Saxophones:** Bernice Corman, Robert Kingsley, Gloria Voight. **Tenor Saxophones:** Gerald Sommers, Helen Pellicori. **Baritone Saxophone:** Delbert Wegner. **First Clarinets:** Sigmund Hillmer, Jerry Gagliardi, James Ostlund, Janet Pofahl. **Second Clarinets:** George Schwartz, Joseph Hampel, Lenore Kostack, Mike Ladvienka, Charlotte Clarke. **Third Clarinets:** Alvin Rochau, Mary Baar, Daniel Bilotti, Delmar Tanck, Sam Sturino. **Sousaphones:** Otto Liebau, Delmont Oquist, Monroe Zietz. **E-flat Basses:** Edward Barnes, Charles Gordon. **Percussion Instruments:** Charles Blake, Robert Nunk, Anker Adelsen, Donald Paradise, Norton Gahr, Ralph Mancusi.

Fred Mancusi.....President
Rudolph Prashina.....Manager
Lewis Kranz.....Drum Major
Fred Mancusi.....Drum Major
George Hartung.....Drum Major
C. L. Mason.....Director
George Vollmer.....Assistant Director

Rhythm Club

The Rhythm Club was organized last year under the guidance of Mr. Kenneth Brown. It is a service club, whose sole purpose is to aid those people interested in dance orchestra work.

It has made it possible for clubs in high school to sponsor dime dances and evening dances at a very low cost. Most of the money thuse raised has gone for improvements and equipment for the school.

Band: Piano: Arthur Leach. **E-flat Alto Saxophone:** Jimmy Ostlund. **Third Alto Saxophone:** Louis Kranz. **Tenor Saxophone:** Gerald Sommers. **Baritone Saxophone:** Leo Nuprienok. **First Trumpet:** Stanley Ginkowski. **Second Trumpet:** Anthony Ritacca. **Third Trumpet:** Mario Petrelli. **First Trombone:** Gene Shumway. **Second Trombone:** Fred Mancusi. **Drummer:** Donald Paradise. **Assistant Drummer:** Norton Gahr. **Guitar:** Carl Curio, Stanley Ginkowski, Sam Valeo. **Violin:** Rudy Prashina. **Bass Fiddle:** Fred Prashina.

Publicity: Sam Greco, Mike Vepraskas, Frank Wallace.

Vocalists: Betty Congdon, Alva Densmore, Alfreda Hawkins.

Jimmy Ostlund.....President
Stanley Ginkowski.....Vice-President
Frank Niccolai.....Secretary-Treasurer
Mr. Magaro.....Adviser

String Quartet

The string quartet was organized by Monroe Zietz, last year. They have played at a number of social affairs, including P. T. A. meetings, Alumni, and Senior A banquets.

Monroe Zietz.....Violin
Anker Adelson.....Viola
Frances Polak.....Cello
Earl Merritt.....Violin

A Service Unexcelled in Kenosha

Kenosha Evening News

"Kenosha's Newspaper"

* * *

A complete Daily Review
of Kenosha and The World

* * *

Facts . . . . Fun . . . . Fiction

Kenosha News Press

"Kenosha's Best Printers"

* * *

A complete Printing Service from
a small card to a catalog

* * *

Binders . . . . Engravers

The Kenosha News Publishing Co.

713-717 FIFTY-EIGHTH STREET

TELEPHONE 5121

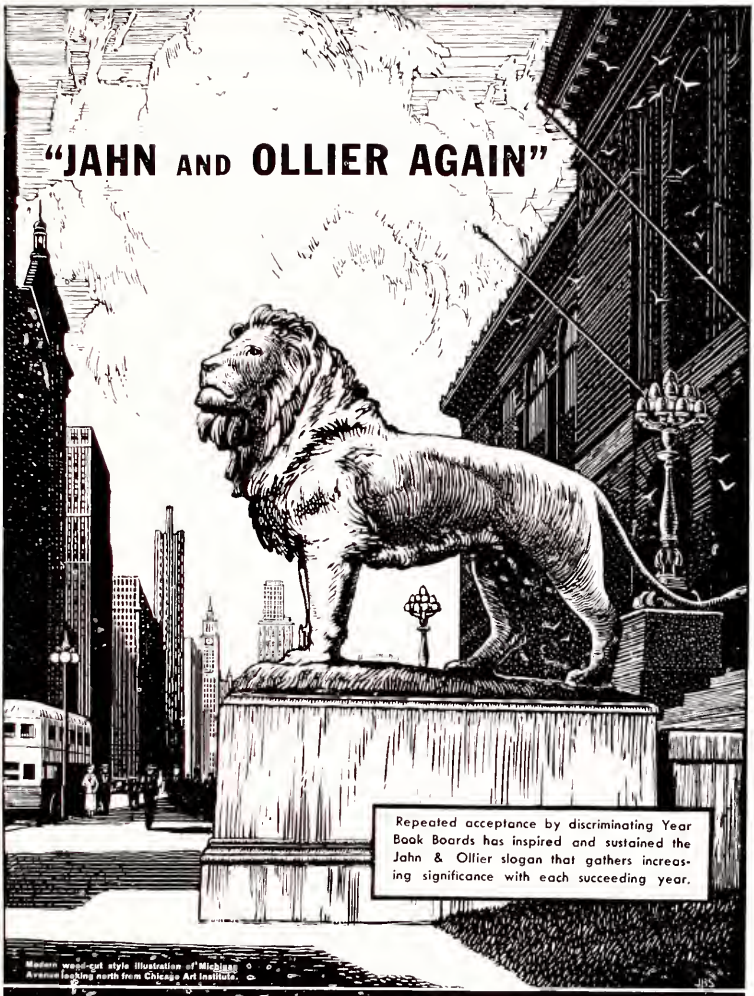

JAHN & OLLIER ENGRAVING CO.

817 West Washington Blvd., Chicago, Ill. - Telephone MONroe 7080

Commercial Artists, Photographers and Makers of Fine Printing Plates for Black and Colors

"Here's to the Graduates"

from

Kenosha's Leaders

W. H. Bennett
Irving E. Bowing, M. D.
D. K. Dunlap, D. D. S.
C. L. Eggert
George C. Gabe, D. D. S.
Walter W. Hammond
A. H. Drury
B. Spalding Hill, M. D.
Dr. Ralph H. Houghton
Ernest E. Jones
Thomas B. Lane, D. D. S.
John P. McEvoy
S. W. Murphy, M. D.
Dr. A. E. Pacetti

Charles E. Pechous, M. D.
John Niederprim
Lewis W. Powell
Edward J. Ruetz
Dr. C. G. Richards
E. V. Ryall
Leo C. Schend
Dr. W. F. Schoonmaker
Gilbert J. Schwartz, M. D.
Harry L. Schwartz, M. D.
Judson W. Staplekamp
G. Windesheim, M. D.
R. V. Baker

RED DEVILS..
Here's Another
WINNER!

In its trim, racy lines . . . its flashing get-away . . . its rugged ability to "take it" —this brilliant new 1938 Nash is indeed a WINNER!

No other car gives so much—for so little! In size, weight, and power . . . in quality, solid value, and traditional fine car engineering . . . Nash outdistances all competition!

All-Around Champion!

For every purpose, for every purse, Nash value and performance merit your choice. Find out how much more Nash is offering for your money this year, and you'll "graduate" to a Nash!

PRICED AS LOW AS $773 HERE!

NASH MOTORS
DIVISION OF NASH-KELVINATOR CORPORATION

Jockey UNDERWEAR
TRADE MARK

A NATIONAL SUCCESS

ORIGINATED BY

Coopers

KENOSHA WISCONSIN

Compliments

of

The FIRST
NATIONAL BANK

86 years Of Banking Service to Kenosha

We take this opportunity of extending our heartiest congratulations to all members of the class of 1958. . . . .

SNAP-ON TOOLS Inc.

Manufacturers of

Snap-on
INTERCHANGEABLE
Socket Wrenches

and

Blue-Point
Mechanic Tools

BALDWIN COAL CO.

"That GOOD Coal"

Kenosha's Largest and Oldest

A Life Income Policy will relieve your Economic worries for all time.
Phone us or call at our office.

Chas. A. Leonard Jr.

"Class of 1887"

Bonding & Insurance

Dale Block
628 56 th, St.

Phone 4523
Kenosha Wis.

ANACONDA
from mine to consumer

THE AMERICAN BRASS COMPANY

Kenosha Branch

CONGRATULATIONS

To the graduating class of 1938 and
to the faculty of Kenosha High School

BARDEN'S

Kenosha's foremost store since 1889

With Best Wishes

KENOSHA CHAMBER OF COMMERCE

Our study of the eye and its need for better sight, place us in a position to render a useful service to those who require eyesight attention.

E. D. NEWMAN, OPT. D.
F. F. BEHRMANN, OPT. D.
Optometrists

Kenosha Optical Co.

Kenosha's Foremost Optometrists

Orpheum Building Telephone 4441

OFFICE HOURS
8:30 A. M. to 5:30 P. M.
EVENINGS
Tuesdays and Saturdays

MACWHYTE COMPANY

MANUFACTURERS OF

Wire Rope
Galvanized Strand
Braided Wire Rope Slings
Lockwasher Wire
Aircraft Tie Rods
Aircraft Strands and Cord

KENOSHA, WISCONSIN
NEW YORK - PHILADELPHIA - CHICAGO
PITTSBURGH - FORT WORTH
PORTLAND

Distributors throughout the U. S.

The Best of Everything in Fuel

McNeil Fuel Co.

6337 - 14th Ave. Phone 7171

THE

BROWN NATIONAL BANK

Member F. D. I. C.

☆

2216 - 63rd Street

Compliments

of

Kenosha Lumber

& Coal Co.

Phone 3144 2514 - 52nd St.

Best wishes

to

The Graduating Class of 1938

WALGREEN DRUG CO.

Compliments of

Presta Studio

Phone 5751 614 Fifty-Eighth St.

Milk Producers Association

"A Complete Milk Service"

GOLDEN GUERNSEY

TIP TOP MILK

6813 - 29th Avenue

A LESSON IN THRIFT - - - - SHOP AT PENNEY'S AND SAVE !

PENNEY'S

J. C. PENNEY COMPANY, Incorporated

Corner Fifty - Eighth Street and Seventh Avenue - - - - Kenosha, Wisconsin

Better and More Satisfactory
Portraiture

Sydney Studio

. . .

5919-SIXTH AVE. KENOSHA, WIS.

Compliments of

Unique

NORSHORE
CLEANERS & DYERS

6615-28th Avenue Phone 8121

Moth Proof Dry Cleaning

The Uptown Grocers
"The World's Best to Eat"

"The World's Best To Eat"

Telephone 6148 5804 - 7th Ave.

Established 1860

Thomas Hansen and Sons Company

FUNERAL DIRECTORS

ALWIN T. HANSEN J. MARK HANSEN

LANDGREN'S DAIRY
Incorporated
(SINCE 1901)

Kenosha's Finest Dairy Products

"Give Us A Trial"

Phone 7142

5419 - 16th Ave. Kenosha, Wis.

Bracelets
Compacts
Diamond Rings

Lockets
Crosses
Watches

Graduation Gifts
"You Will Keep"

As time passes on the memories
and the giver are never
forgotten.

C. S. HUBBARD

Jeweler & Engraver

705 - 58th St.

Compliments
of

Leonard P. Clapp
Studio

KENOSHA'S LEADING PHOTOGRAPHERS

5914 - 22nd Ave. Parmentier Bldg.

S E G A L ' S

Graduation Dresses

$7.95 - $10.95 - $14.95

5709 Sixth Avenue

THE ALLEN-A COMPANY

Bennington, Vermont

☆ ☆ ☆

Hosiery - - Underwear

Sweaters - Sportwear - Swim Suits

JOSEPH **EPSTEIN'S** FAULKNER

STORE FOR MEN

5625 SIXTH AVENUE -- KENOSHA

Drink

Coca-Cola

Delicious and Refreshing

The pause that refreshes

Satisfaction - - -

is yours in our large selection of young men's Spring and Summer suits at $18.50, $23.50, and $30.00

ISERMANN BROTHERS

614 - 616 Fifty - sixth Street

For These Modern Times
A Store Where Quality
Style and Service
Meet Your Needs

Mica
FURNITURE COMPANY
SEVENTH AVE.
COR. OF 50TH. ST.

Agnes Blask Candy Shop

Home Made Candies

"Remember Everyone Likes Candy"

Phone 7841 5828 - 6th Ave

Compliments of

Kenosha Clinic

723 Fifty - Eighth Street

C. H. Gephart M. D. P. W. Good M. D.
J. F. Hastings M. D. H. S. Murphy M. D.
L. H. Lokvam M. D. J. H. Robinson Mgr.

Dial 6151

Sixth Avenue Studio

MEMBER THE PHOTOGRAPHERS ASSOCIATION OF AMERICA

"We Catch Your Smile"

5136-6th Avenue

Dial 9978

Compliments of

GORDON Lumber & Supply CO.

2929 - 75th. St. Phone 8191

Girls! When You Entertain Remember
Andrea's Fresh Frozen Ice Cream
Boys! After The Show or Dance Treat Her At

Jack Andrea CONFECTIONERY

Est. In 1911 Phone 7782 2401 60th Street

TEXT BOOKS SUPPLIES FOR SCHOOL

Mansfield Office Supply Co.

Moose Bldg. - 1006 - 56th St.

The store that has served you well since 1910.

PRINTERS STATIONERS

CORNWELL'S

616 - 58th Street

Toys

Paint

Drapery

GOODYEAR SERVICE

59th and 7th Avenue

Tires, Tubes, Batteries, Radios

Ask About our Budget Plan

FRANK G. WESTLAND

Insurance - Real Estate - Mortgage Loans

Room 6 - First National Bank Bldg

THE MAYER DRUG CO.

Two Stores

4926 - 7th Ave. 5537 - 6th Ave.

Prescription Specialists

Kenosha Laundry

AND ODORLESS DRY CLEANING

Compliments
of

Hotel Dayton

CAVANAGH
STEPHENSON &
MITTLESTEAD

ATTORNEYS - AT - LAW FIRST NATIONAL BANK BLDG.

VAUDREUIL AND TENNESSEN

Attorneys - at - Law

Taylor, Phillips, and Taylor

Attorneys - at - Law

Compliments of

KENOSHA ARMATURE WORKS

2816 - 66th St. Phone 9434

COHN'S SHOE STORE

'Feet-First Footwear'

5806 Sixth Avenue

Our phone number is on the front cover of your phone directory

UNION
DYE WORKS

FAVORED FOR OVER THIRTY YEARS

"WE NEVER CLOSE"

Phone 5761 6329 - 22nd Ave.

Arthur J. Schmitz Walter M. Burke

COMPLIMENTS OF

THE KENOSHA REALTY COMPANY

Insurance Surety Bonds Real Estate

Sole Agents Forest Park Subdivision

Phones
2-1914 --- 6188

618 - 56th St.
Burke Building

Artists Material

Wallpaper Quality Paints

Window Shades

DE BERGE'S PAINT STORE

2004-08 63rd St. Phone 4032

Phone 8011

GOLDEN BELL DAIRY

at your service

Kenosha's Better Milk

2103-56th St.

Compliments of

SERVICE MOTOR SALES INC.

Your Chevrolet Dealer

Telephone 5136 5815 Fifth Avenue

Compliments
of
SPECIALTY BRASS Co.
Dairy Equipment
★
Kenosha, Wisconsin

1907 1938

"Bell Dressed Men Are Well Dressed Men"

Complete Outfitters
For Men And Young Men

Bell Clothing House Inc.

George M. Epstein Mgr.

6th. Ave. Corner 56th St.

"Shoes That You Like To Wear All Through Life"

CLOUGH'S SHOE STORE

6310 - 22 nd Avenue Telephone 7541

Regner's Jewelry Store

Graduating

Wedding Anniversary Gifts

Diamonds - Watches - Jewelry

John M. Regner

Optometrist

5708 - 7th Ave

PILESKI'S I. G. A.

Grocery and Market

John Pileski, Prop.

"The Best of Foods"

Telephones 4191 - 4192 7511 - 22nd Avenue

"Where you buy with confidence"

BODE BROS. CO.

TWO STORES

•

Down Town
5425 - 6th Ave.

Hub Furniture
2221 - 63rd St.

Compliments of

ROBERT BROOKHOUSE

Painting -- Decorating

The Betsy Ross

Dinners * * * Lunches

Fountain Service

5907 - 6th Ave. Phone 2-4711

Crossin Funeral Home

PHONE 6414

JAMES A CROSSIN EDWARD J CROSSIN

FRITZ RUDY'S

"Limp - in - Leap - out Station"

57th St. & Sheridan Telephone 9917

Compliments of

Schuler's Bakery

"25 years of good service"

Telephone 2-2924 620 - 58th Street

Just the thing for school
hand - knit garments

Knit - To - Fit Shop

524 - 70th Street Phone 3544

Josephson & Zimmerman Co.

PLUMBING AND HEATING
ELECTRICAL CONTRACTORS
HARDWARE

6104 - 22nd Avenue Kenosha, Wisconsin

ERNST'S BOOK STORE

Books, Stationery, and Office Supplies
Kodaks and Kodak Finishing
Graduation Books and Gifts

616 Fifty-eighth Street Dial 8441

With Compliments

Geo. T. Phillips M.H.D.

Specialist In Beauty Culture

Main Floor—Dale Bldg.

Telephone 7921 626 - 56th Street

Let

Holbrook

Watch your watch and your eyes

Telephone 9133 627 - 58th Street

Compliments of

NEHLSEN'S SPORTING GOODS STORE

5829 Sixth Avenue Orpheum Building

KENOSHA, WISCONSIN

Compliments of

Greening's Clothes Shop

6304 - 22nd Avenue

Compliments

of

Holderness Coal Company

AIR CONDITIONED
KORF'S SIXTH AVENUE INC

BERNACCHI'S
Home made chocolates, candies, and fancy boxes
TWO STORES
L. BERNACCHI Confectionery
6224 - 22nd Avenue
Phone 6561
OTTO BERNACCHI Drugs
3900 Roosevelt Road
Phone 2-3844

Complete Service
BUILDING REAL ESTATE
R. B. WHITAKER CO.
925 - 59th Street
One block west of Sheridan Road
Phone 6161
Kenosha, Wisconsin

Compliments
of
Standard Coal Company
Sam Vaccarello, Proprietor
Phone 7830 6346 - 32nd Ave.

Bidinger
MUSIC HOUSE

Pianos - Radios
Finest Music At
Lowest Prices
630 - 56th Street
Phone 4932

KENOSHA CITIZENS
LOAN & INVESTMENT CO.
515 Fifty-Sixth Street
The Pioneer Small Loan Company of Wisconsin
A company of, by, and for Citizens of Kenosha

After High School
Den vot?
Trenary's School of Business
Den ve're on our vay!

Is Your Daddy
A
MOOSE ?

Arneson Foundry Inc.
ELECTRIC STEEL
SEMI STEEL
GREY IRON
PHONE 9123 KENOSHA, WIS.

CHARLES H. PFENNIG, INC.
General Insurance
700-57th STREET PHONE 8134
KENOSHA, WISCONSIN

Compliments
of
CITY LUMBER and SUPPLY CO.
"Quality Service"
Phone 6166 6908 - 29th Ave.

Compliments of
KARMELKORN
Phone 5723 Orpheum Bldg.

Compliments
of
Sheridan Road Garage Co.
Nash and International Trucks
Kenosha, Wisconsin

Thomas J. Dale
Jeweler and Optometrist
Established 1896
5608 - 6th Avenue Phone 8033

DORMAN'S
Coats and Dresses

Telephone 2-2514
FRENCH and GAIL
Insurance
Representing the Hartford and Traveler
First National Bank Building. Kenosha, Wis.

BEN PASCUCCI, MGR. PHONE - 6769

Mid - West Music Shop

"Everything In Music"

BAND AND ORCHESTRA INSTRUMENTS

2108 - 52nd Street

Crossin's Art Shop

Ralph Ziegler

Picture Framing, Pictures, Gifts, Lamps and Shades

625 Fifty-Eighth Street Phone 8561

Compliments of - - -

Kenosha
Prescription Laboratory

V. B. Hoover, P. H. C.

FUEL

Handled with Care and Courtesy

Badger Fuel and Supply Company

Vanity Shoppe

Permanents by Experienced Operators
Kenosha's Leading Beauty Shop

Since 1922

608 - 59 Street Phone 7721

" If you want style

Andrea's Barber Shop

will have it "

2211 - 63rd Street